Oratorio 10 - Experience of Salvation

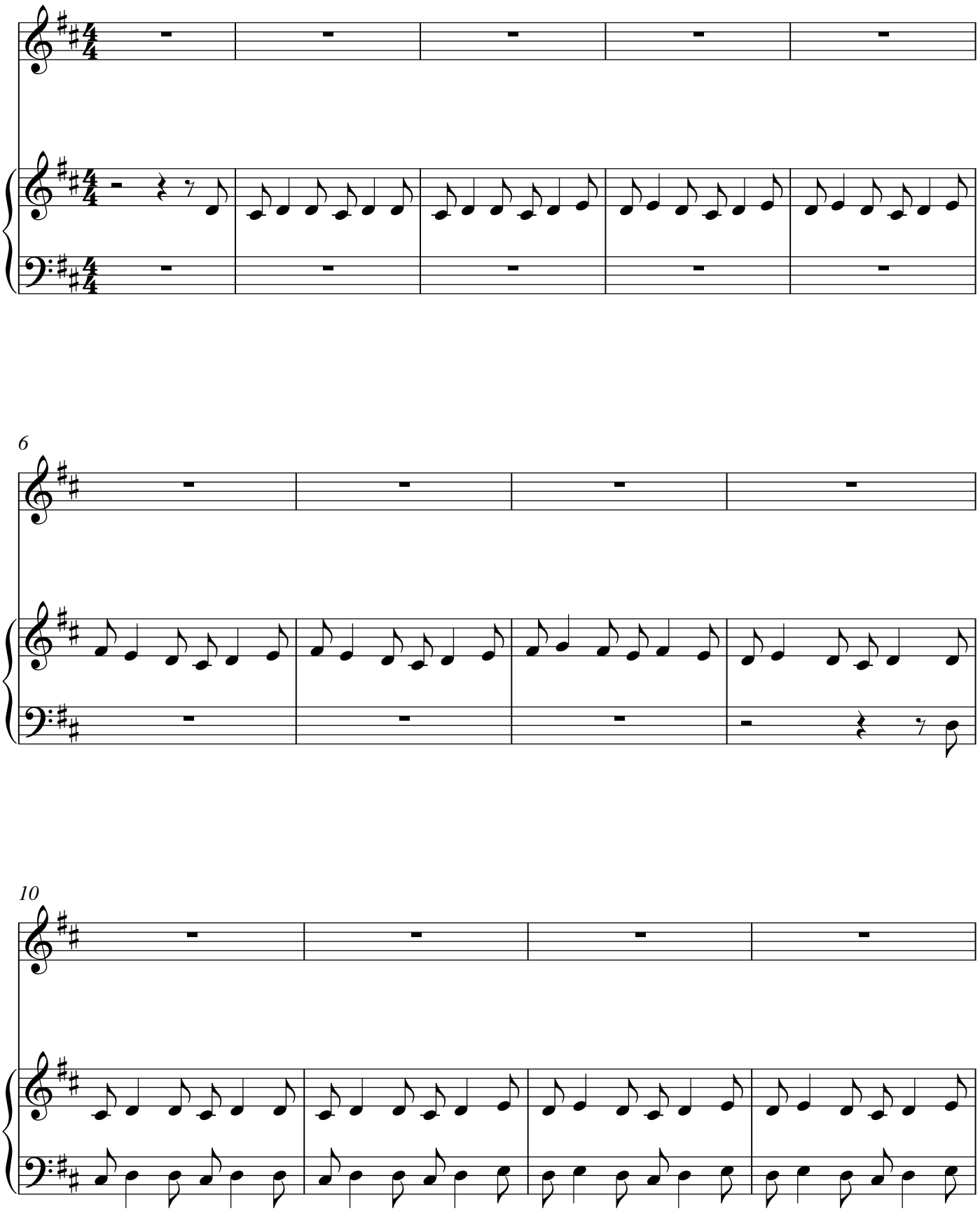

Copyright © 2013 Nigel Bruce www.nigelbruce.net

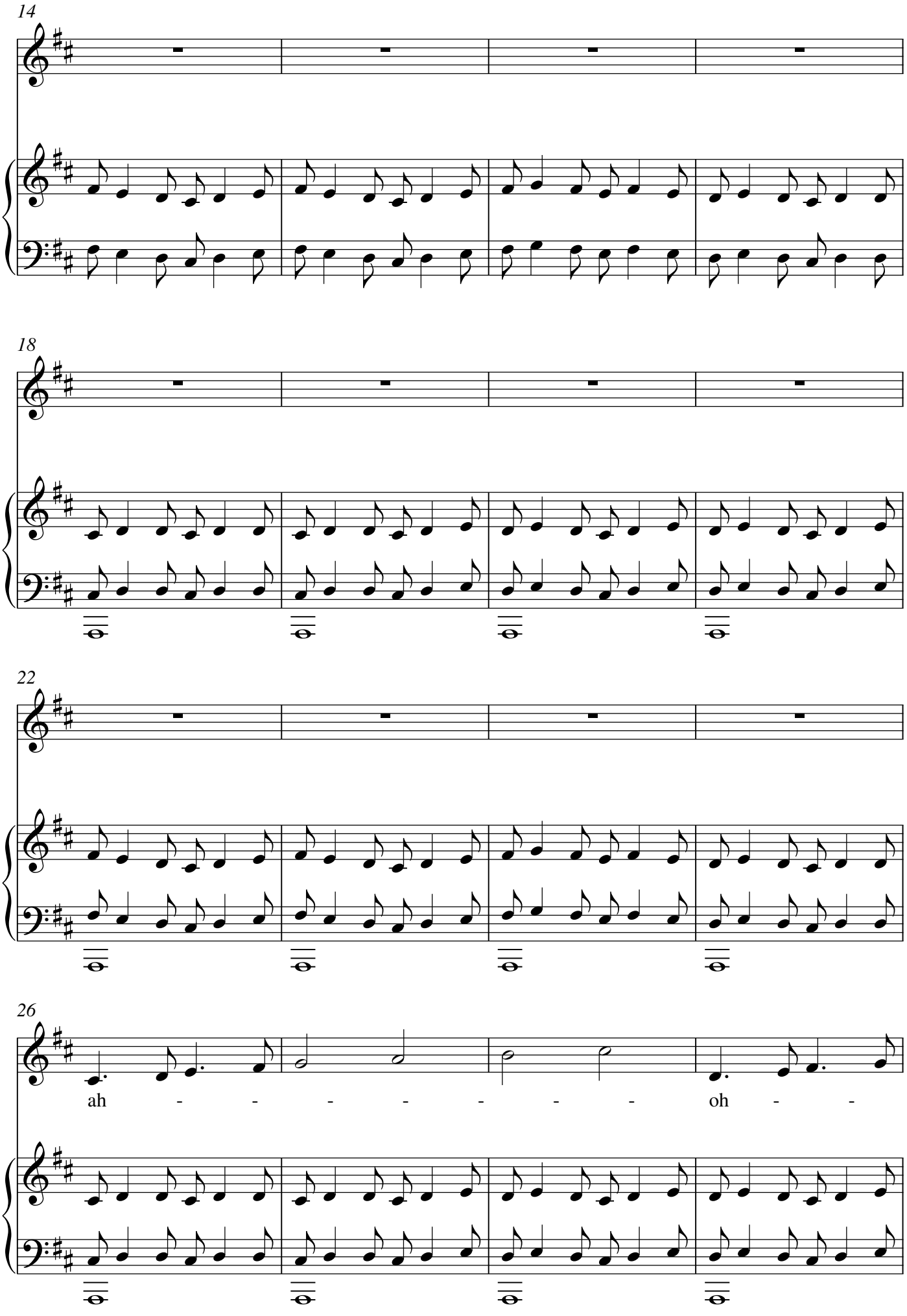
14
18
22
26
ah - - - - - - - - oh - -

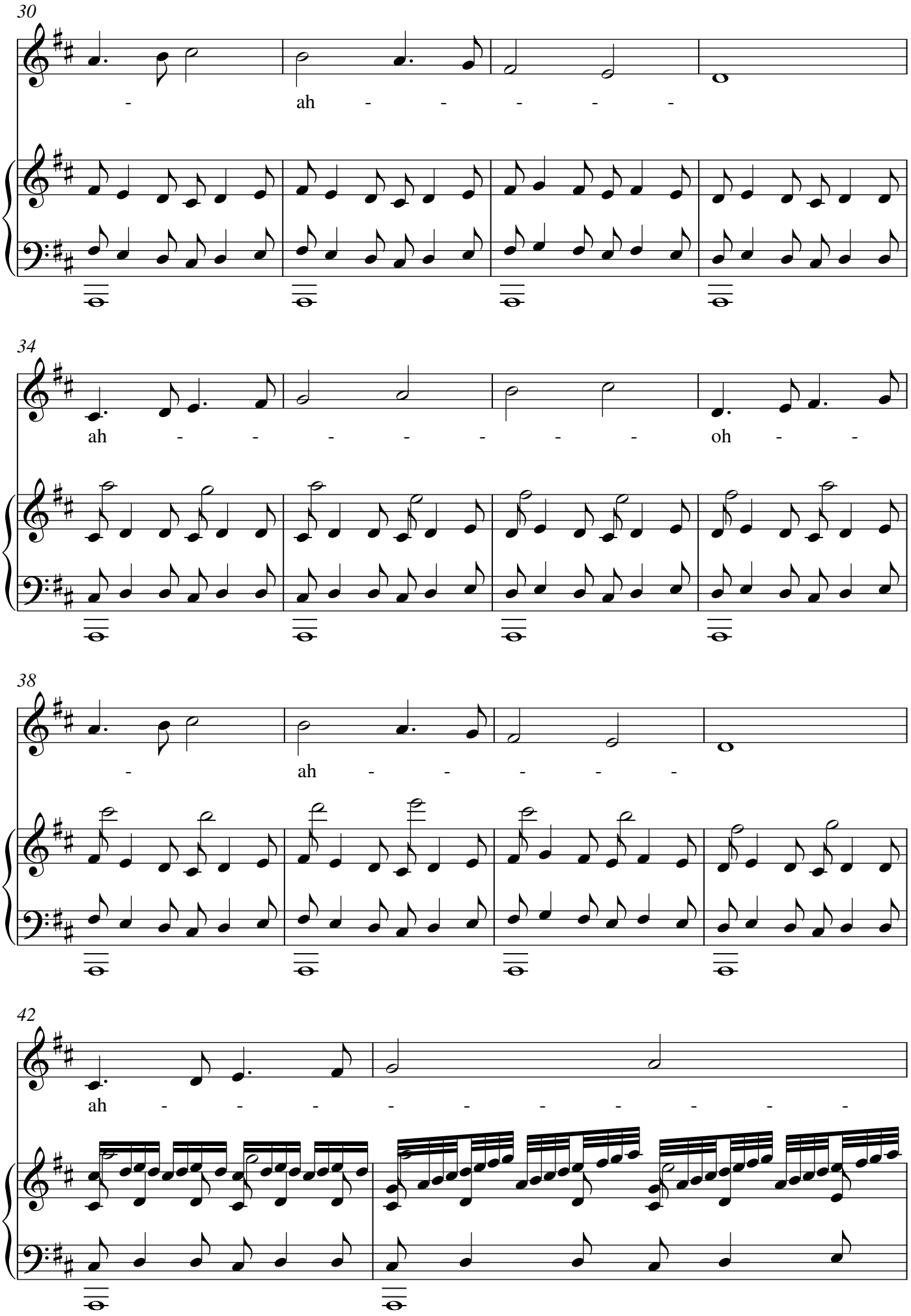
30
ah
34
ah
oh
38
ah
42
ah

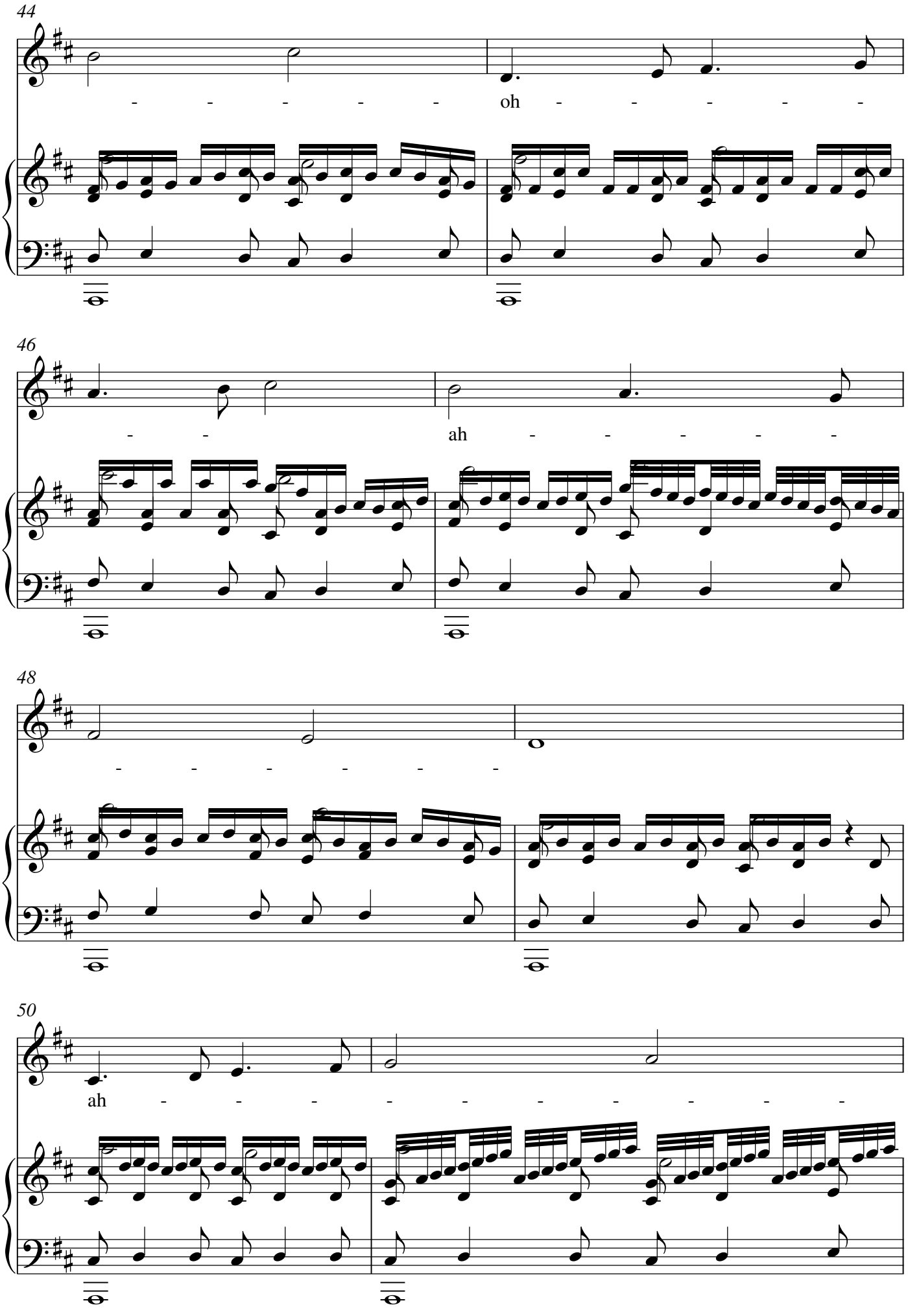
44
oh
46
ah
48
50
ah

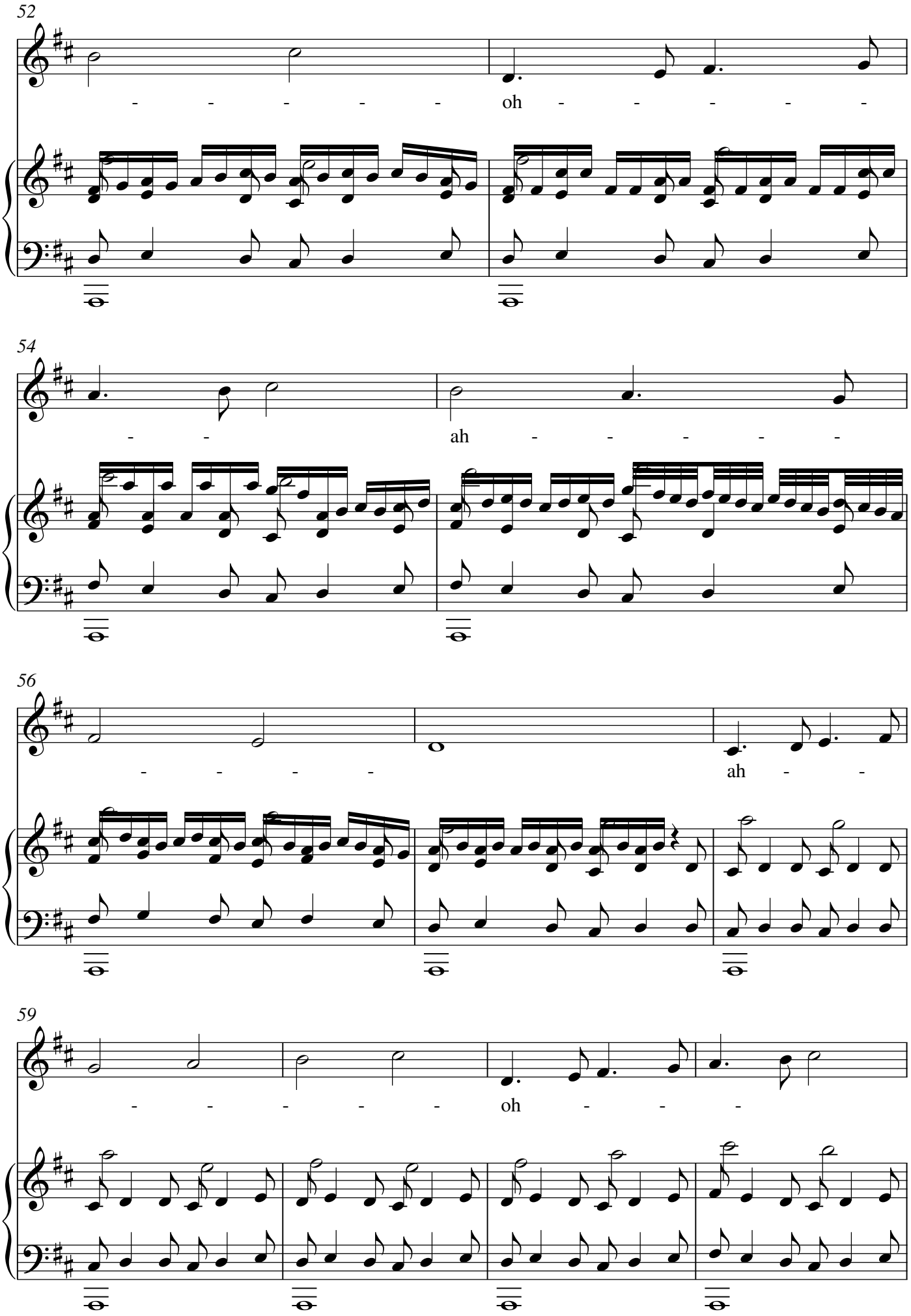
52
- - - - - - oh - - - - - -
54
- - ah - - - - -
56
- - - - - ah - -
59
- - - - - - oh - - -

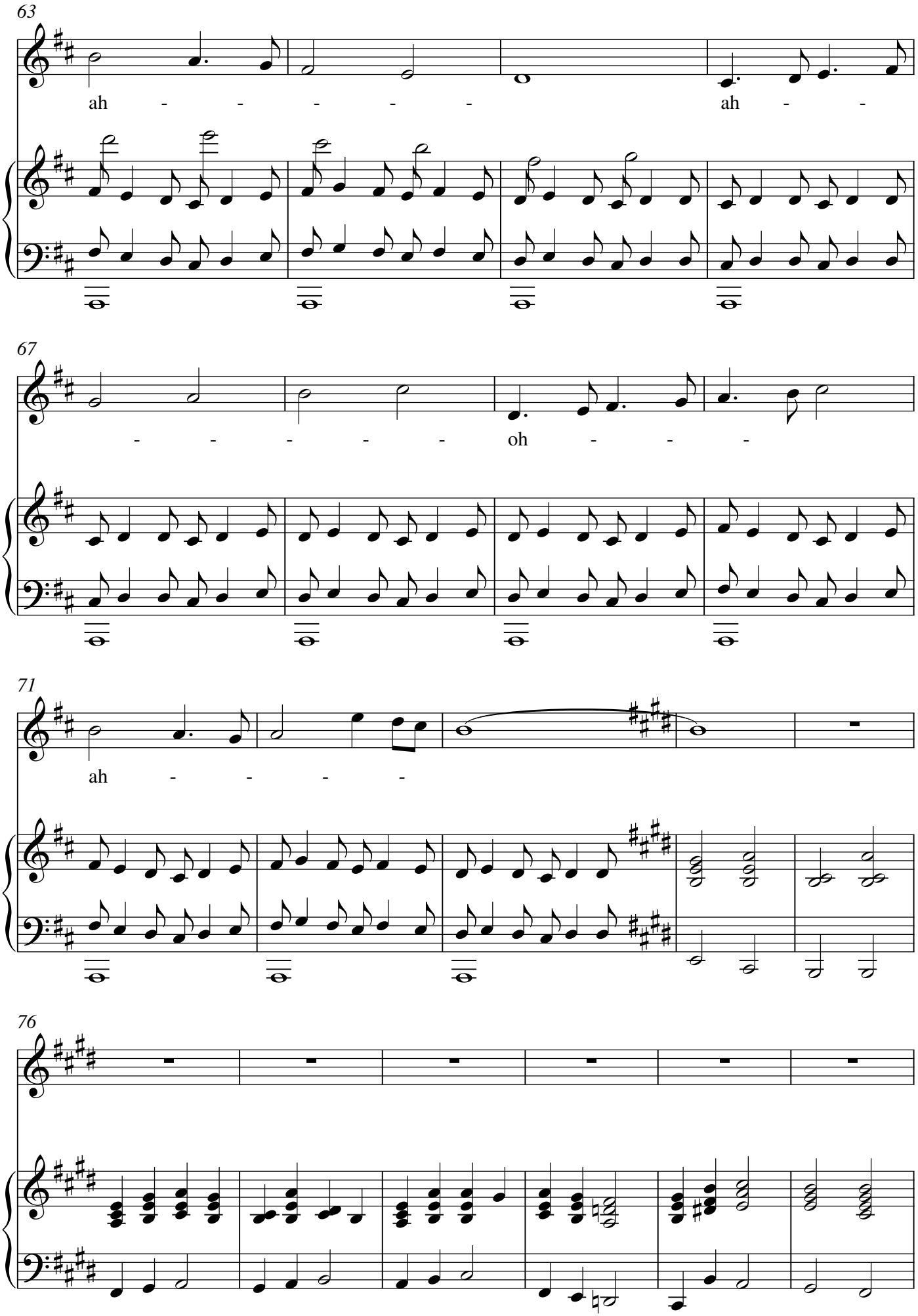
63
ah - - - - - ah - -
67
- - - - - oh - - -
71
ah - - - -
76

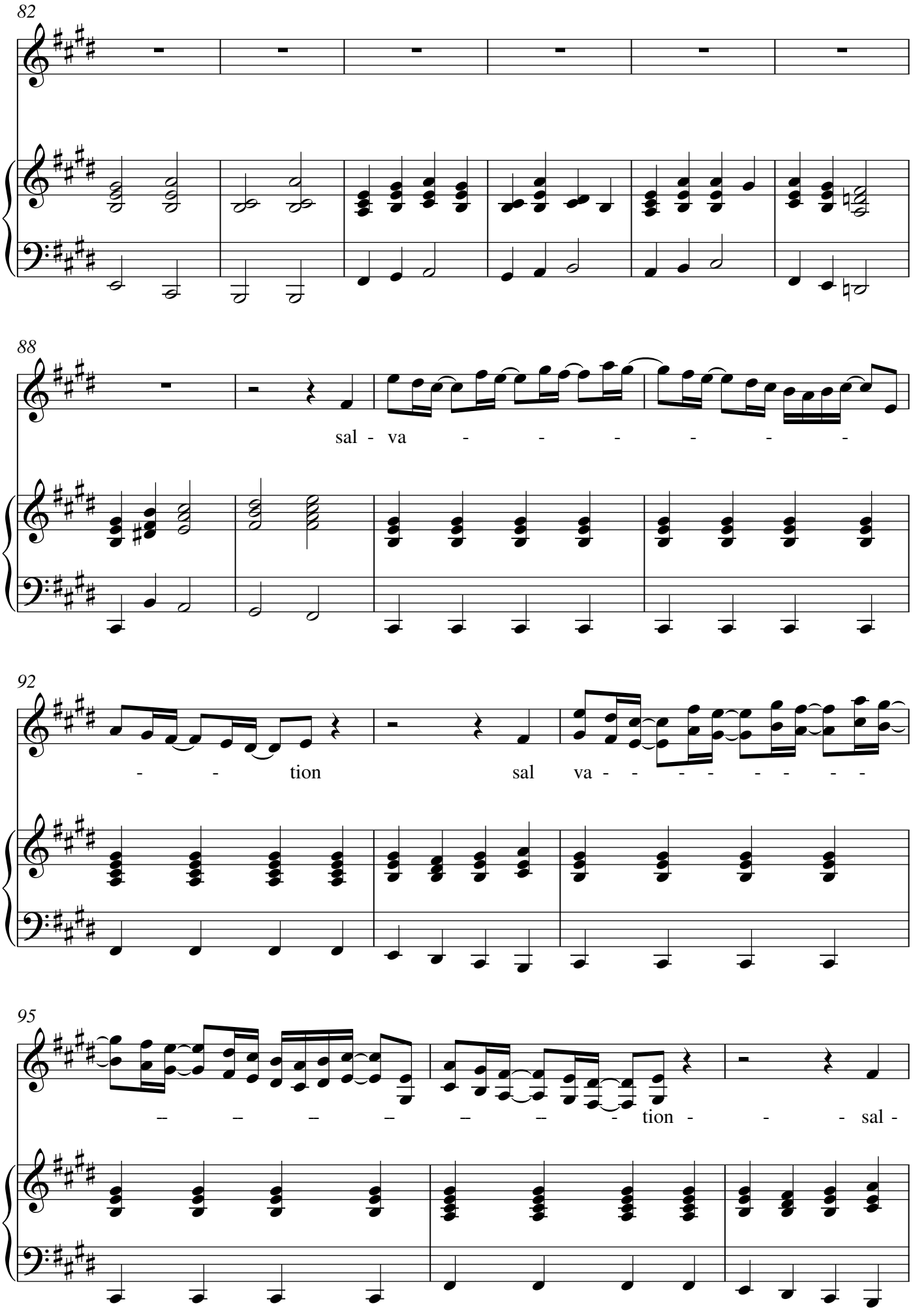
82
88
sal - va - - - - - - -
92
- - tion sal va - - - - - - - -
95
- - - - - - - tion - - - sal -

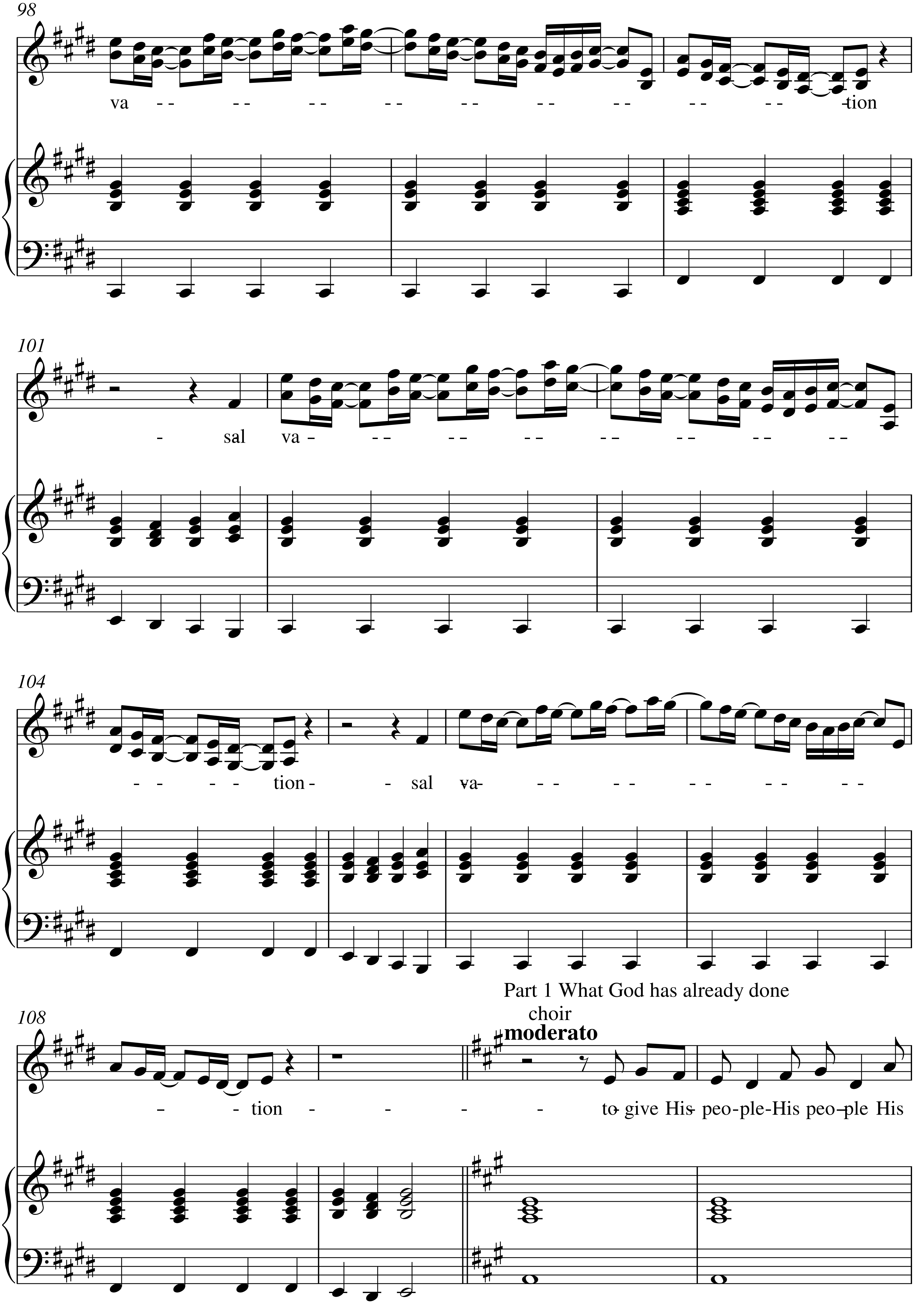
98
va - - - - - - - - - - - - - - - - -tion
101
- sal va - - - - - - - - - - - - - - -
104
- - - - tion - - sal va- - - - - - - - - - -
108
- - tion - - - - to give His peo-ple-His peo-ple His
Part 1 What God has already done
choir
moderato

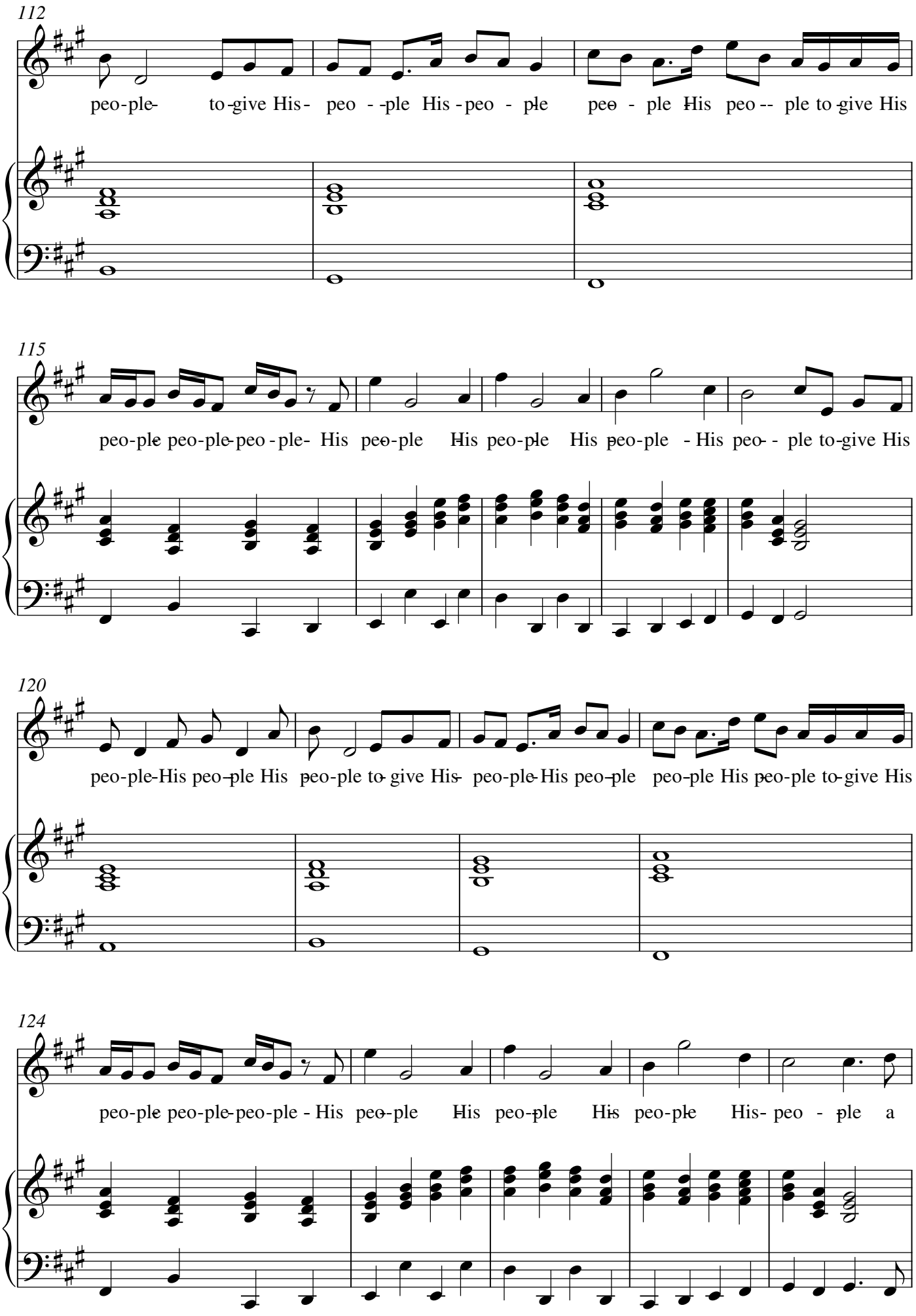
112
peo-ple- to-give His- peo - -ple His-peo - ple peo - ple His peo -- ple to-give His
115
peo-ple peo-ple-peo - ple- His peo-ple His peo-ple His peo-ple - His peo - - ple to-give His
120
peo-ple-His peo-ple His peo-ple to-give His- peo-ple-His peo-ple peo-ple His peo-ple to-give His
124
peo-ple peo-ple-peo-ple - His peo-ple His peo-ple His peo-ple His- peo - ple a

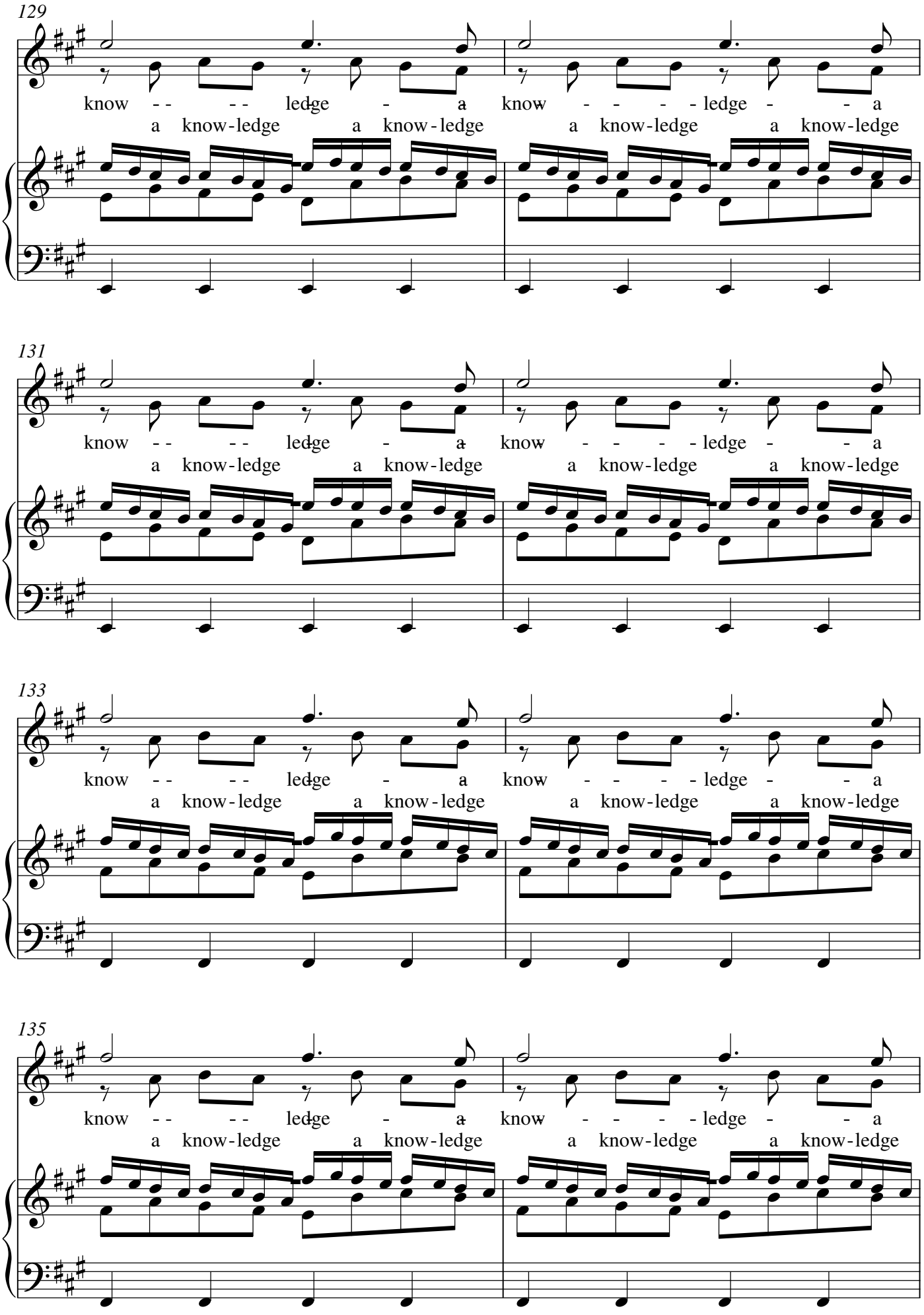
129
know - - - - ledge - a know - - - - ledge - - a
a know-ledge a know-ledge a know-ledge a know-ledge
131
know - - - - ledge - a know - - - - ledge - - a
a know-ledge a know-ledge a know-ledge a know-ledge
133
know - - - - ledge - a know - - - - ledge - - a
a know-ledge a know-ledge a know-ledge a know-ledge
135
know - - - - ledge - a know - - - - ledge - - a
a know-ledge a know-ledge a know-ledge a know-ledge

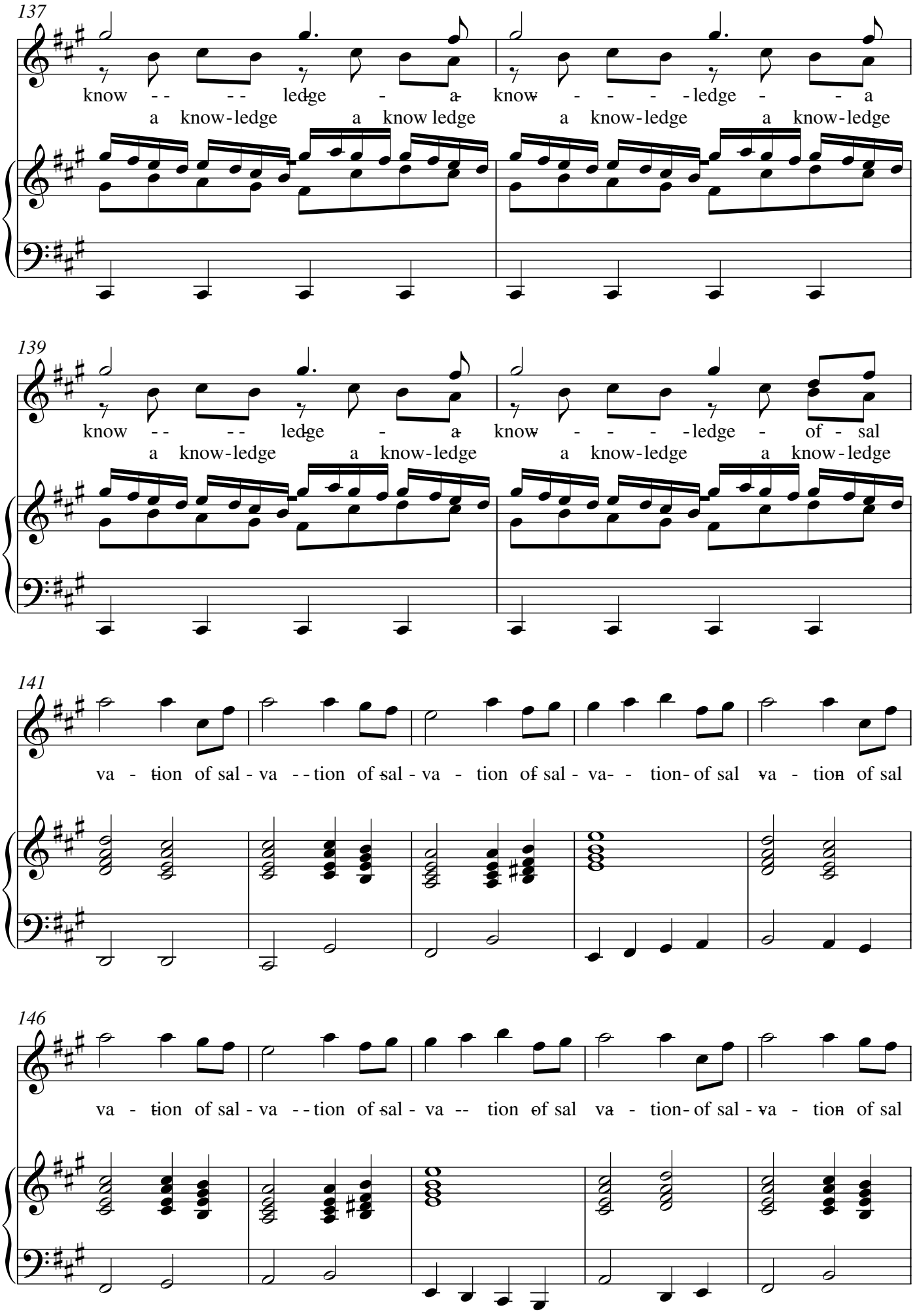
137
know -- -- ledge - a know - - - - ledge - - a
a know-ledge a know ledge a know-ledge a know-ledge
139
know -- -- ledge - a know - - - - ledge - of - sal
a know-ledge a know-ledge a know-ledge a know-ledge
141
va - tion of sal - va --tion of sal - va - tion of sal - va- - tion- of sal va - tion of sal
146
va - tion of sal - va --tion of sal - va -- tion of sal va - tion- of sal - va - tion of sal

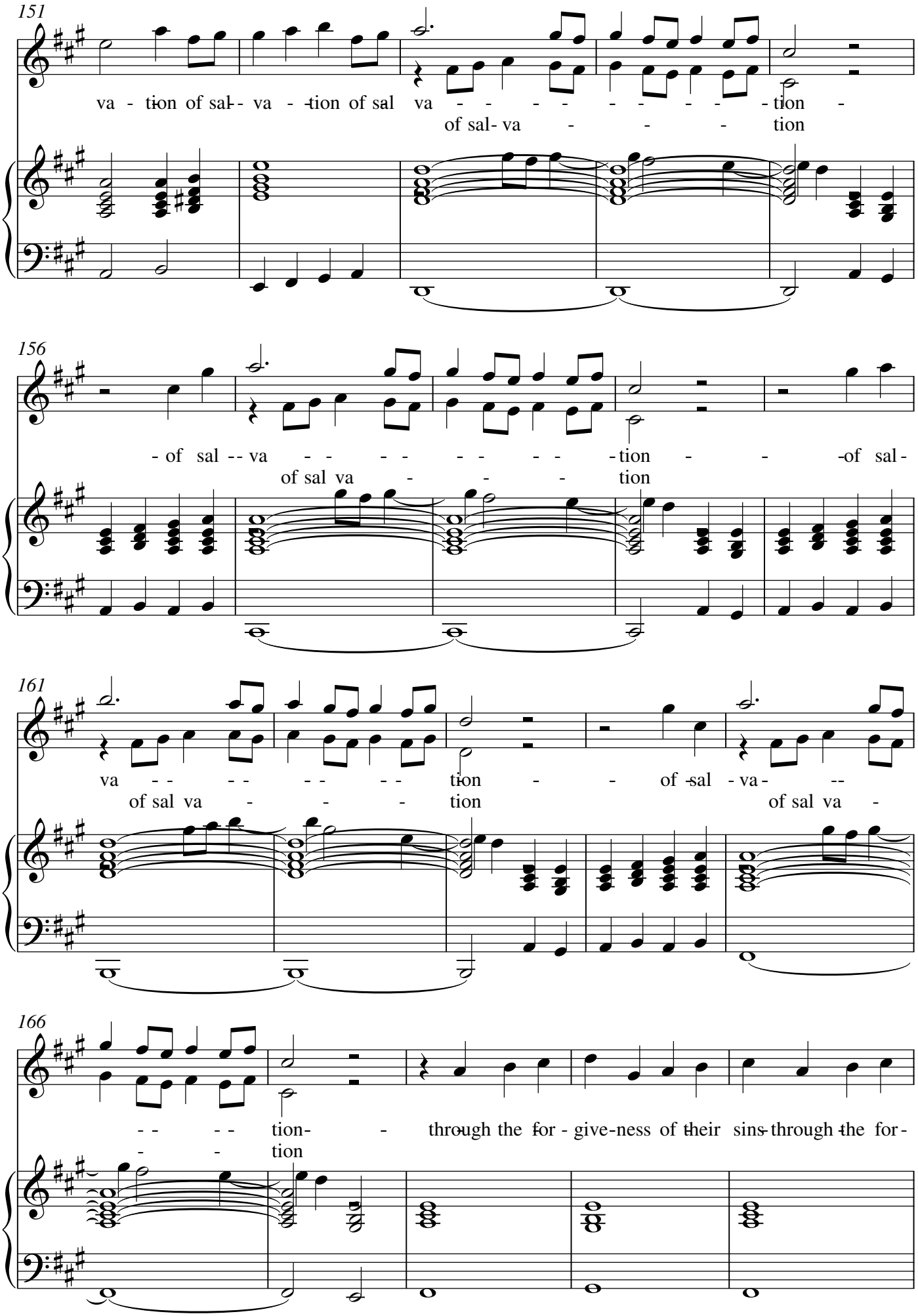
151
va - tion of sal - va - tion of sal va - - - - - - - - - tion -
of sal - va - - - tion
156
- of sal - - va - - - - - - - - tion - - - of sal -
of sal va - - - tion
161
va - - - - - - - - tion - - of sal - va - -
of sal va - - - - tion
of sal va -
166
- - - - tion - - through the for - give - ness of their sins through the for -
- - tion

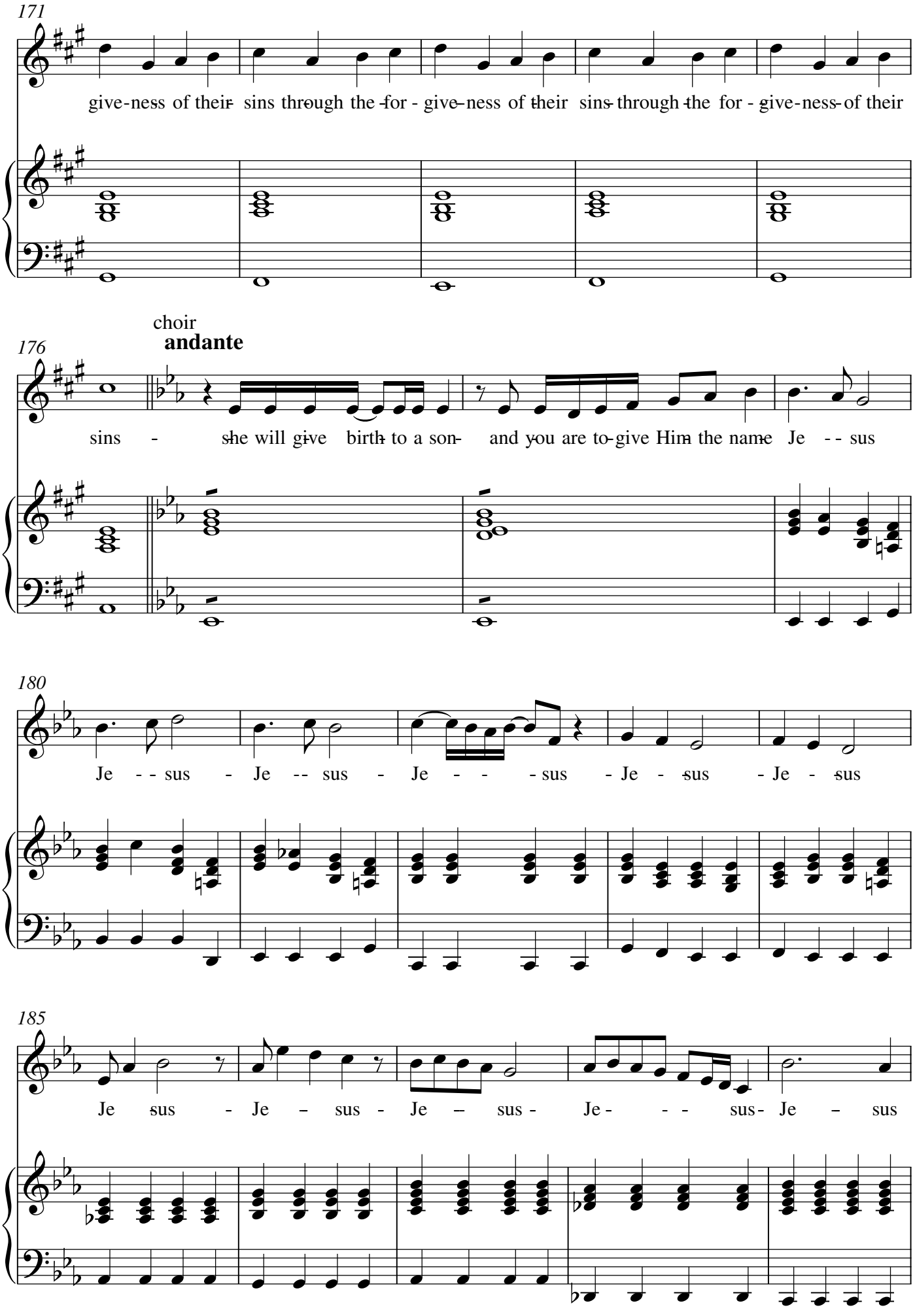
171
give-ness of their sins through the for - give-ness of their sins through the for - give-ness of their
choir
andante
176
sins - she will give birth to a son and you are to give Him the name Je -- sus
180
Je -- sus - Je -- sus - Je - - - sus - Je - sus - Je - sus
185
Je sus - Je - sus - Je - sus - Je - - - sus - Je - sus

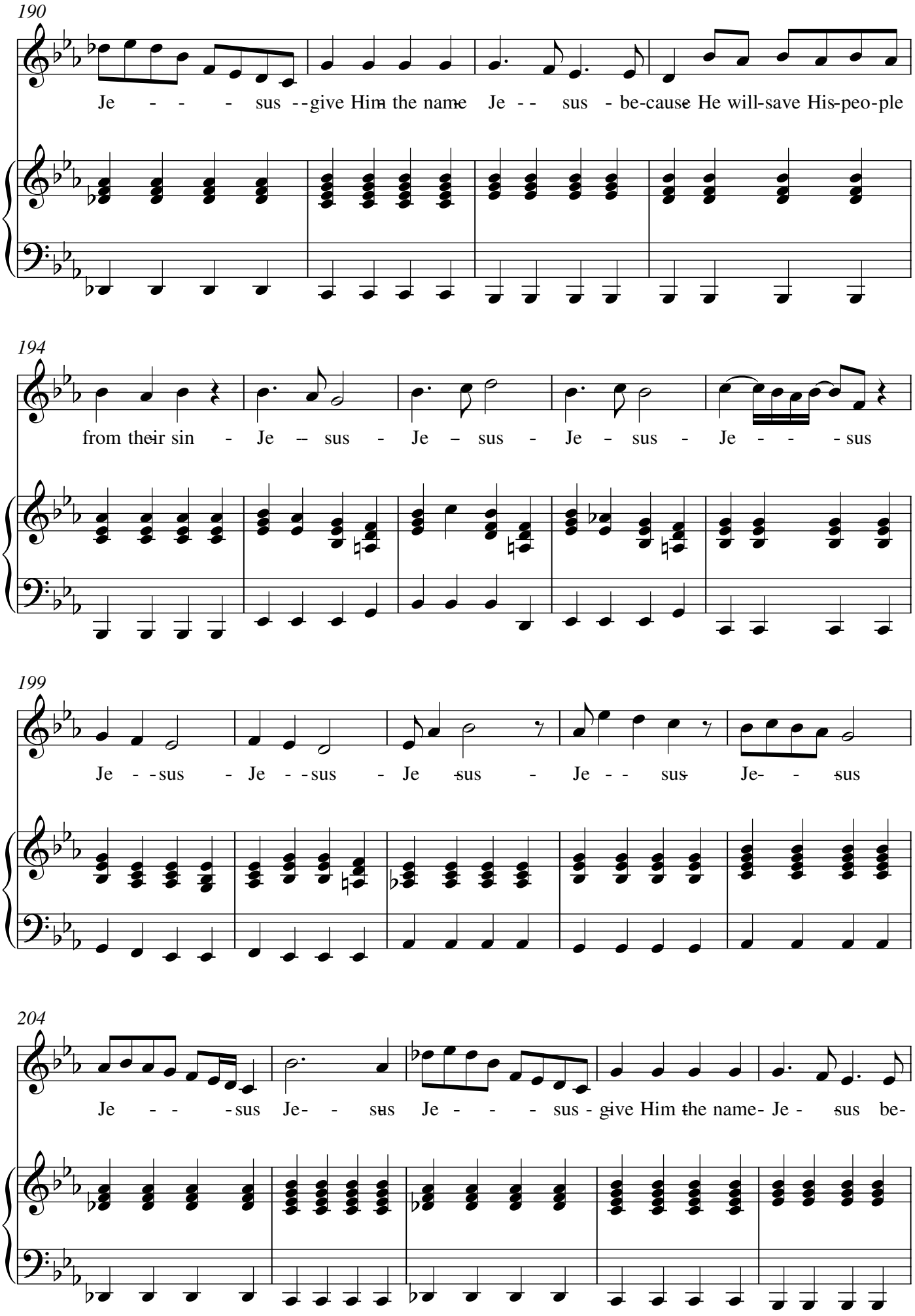
190
Je - - - - sus - - give Him the name Je - - sus - be-cause He will-save His-peo-ple
194
from their sin - Je - sus - Je - sus - Je - sus - Je - - - sus
199
Je - - sus - Je - - sus - Je sus - Je - - sus Je- - - sus
204
Je - - - sus Je- - - sus Je - - - - sus - give Him the name- Je - sus be-

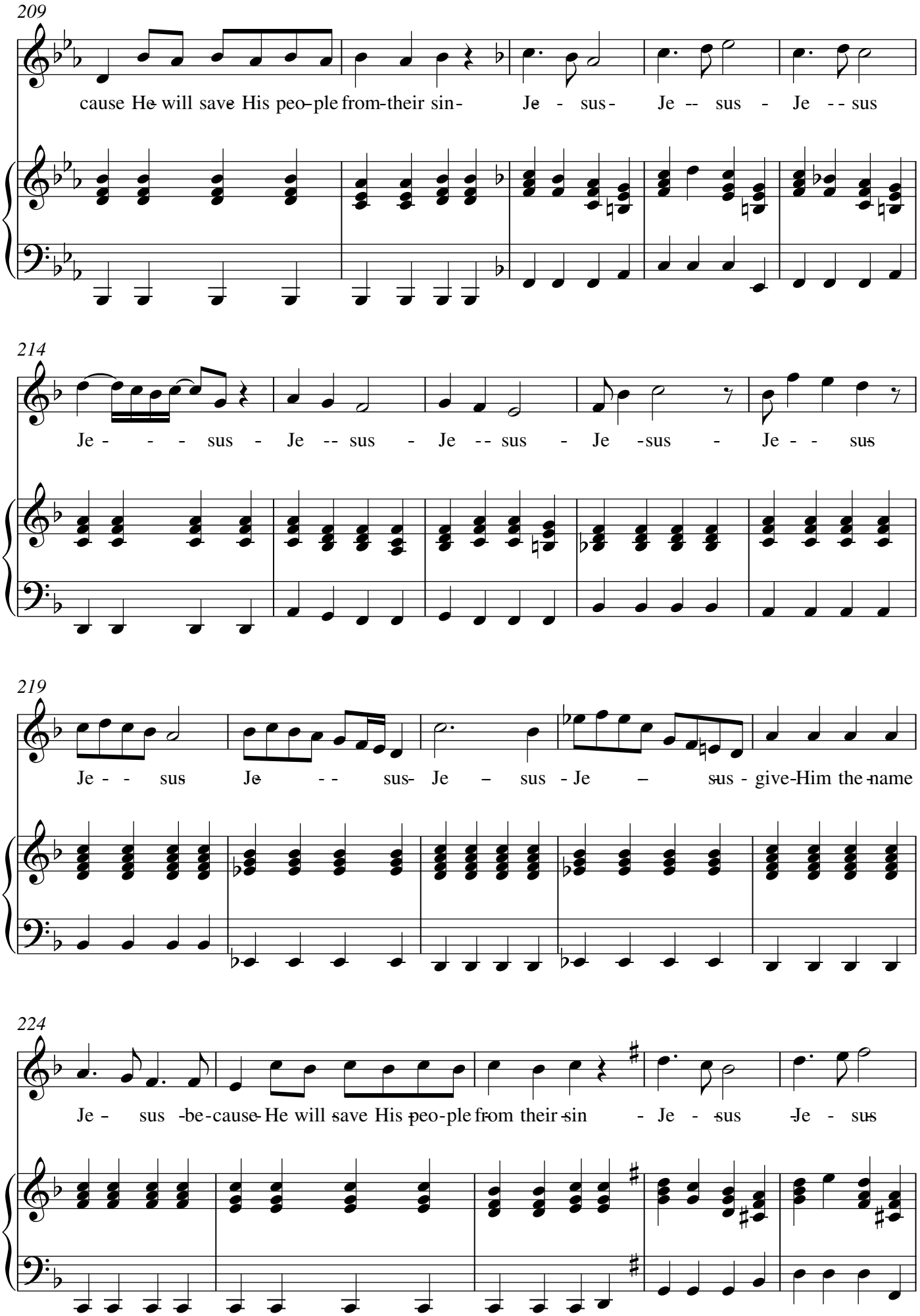
209
cause He will save His peo-ple from-their sin- Je - sus - Je -- sus - Je -- sus
214
Je - - - sus - Je -- sus - Je -- sus - Je -sus - Je - - sus
219
Je - - sus Je - - sus- Je – sus - Je – sus - give-Him the name
224
Je - sus -be-cause He will save His peo-ple from their sin - Je - sus Je - sus

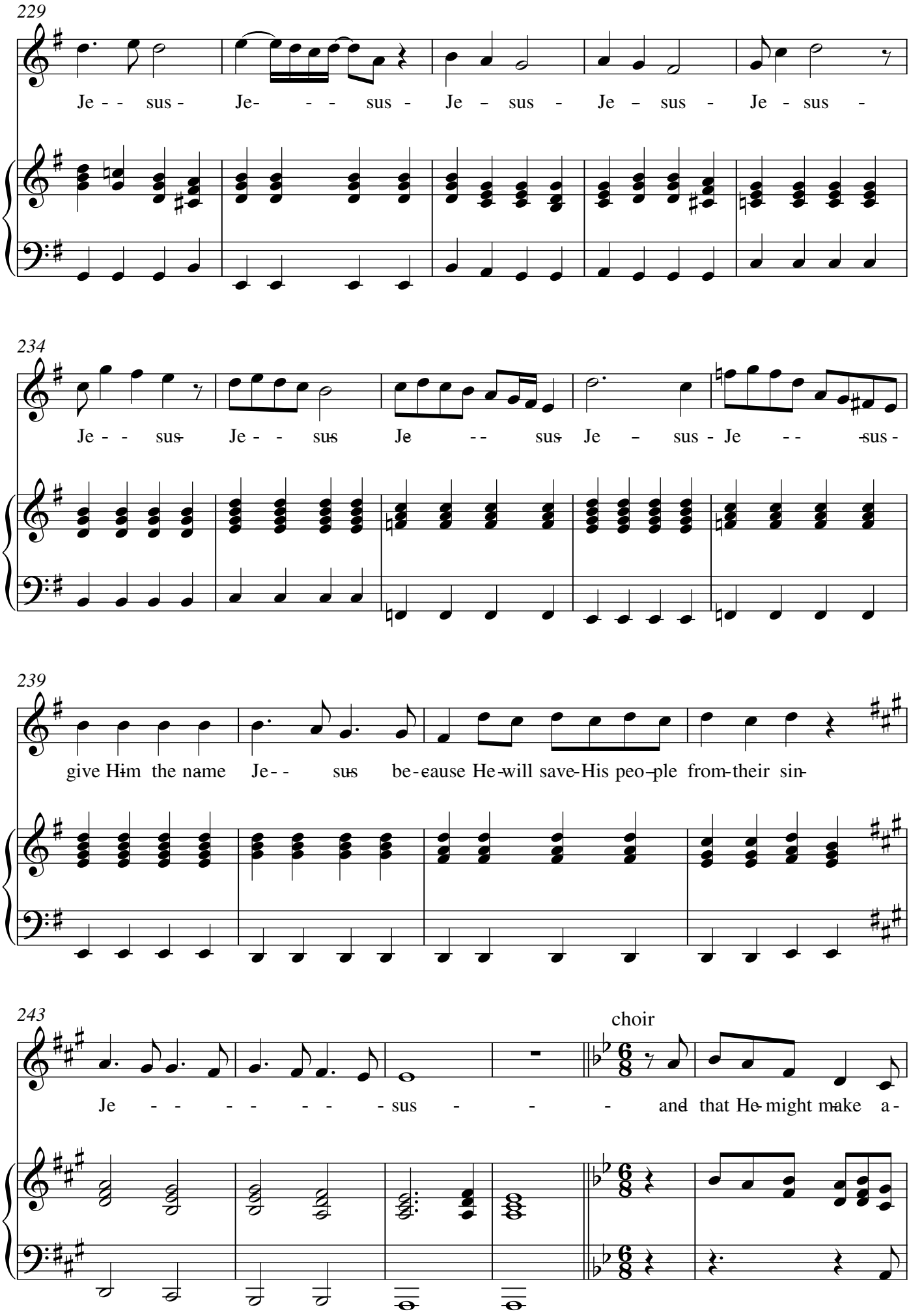
229
Je - - sus - Je- - - - sus - Je - sus - Je - sus - Je - sus -
234
Je - - sus Je - - sus Je -- sus Je - sus - Je -- sus -
239
give Him the name Je - - sus be - cause He will save His peo - ple from their sin
243
choir
Je - - - - - - - - sus - - - and that He might make a -

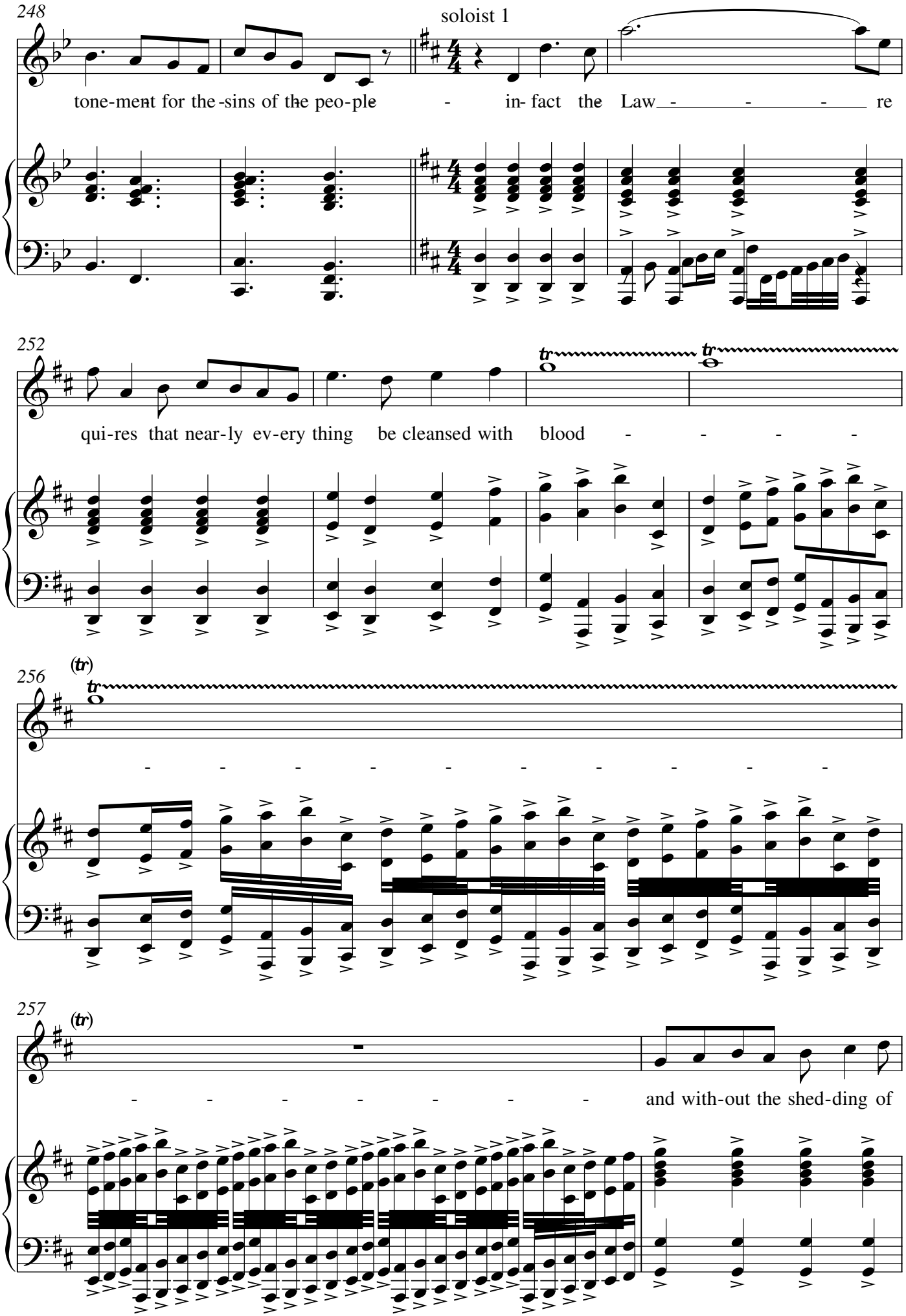
248
soloist 1
tone-ment for the-sins of the peo-ple - in- fact the Law - - - - re
252
tr
tr
qui-res that near-ly ev-ery thing be cleansed with blood - - - -
256
(tr)
tr
- - - - - - - - - -
257
(tr)
- - - - - - - and with-out the shed-ding of

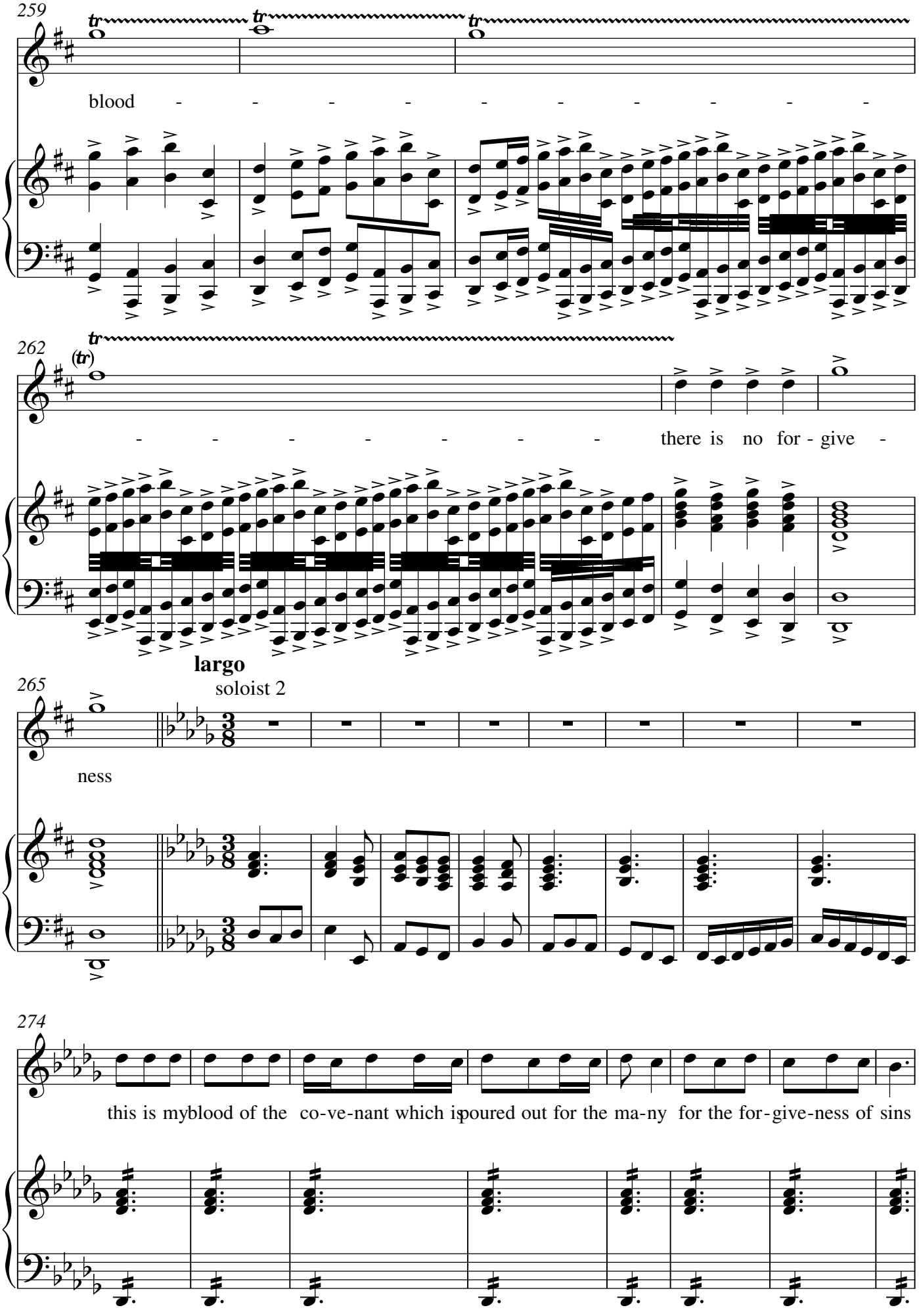
259
blood - - - - - - - - - -
262
there is no for - give -
largo
soloist 2
265
ness
274
this is myblood of the co-ve-nant which ispoured out for the ma-ny for the for-give-ness of sins

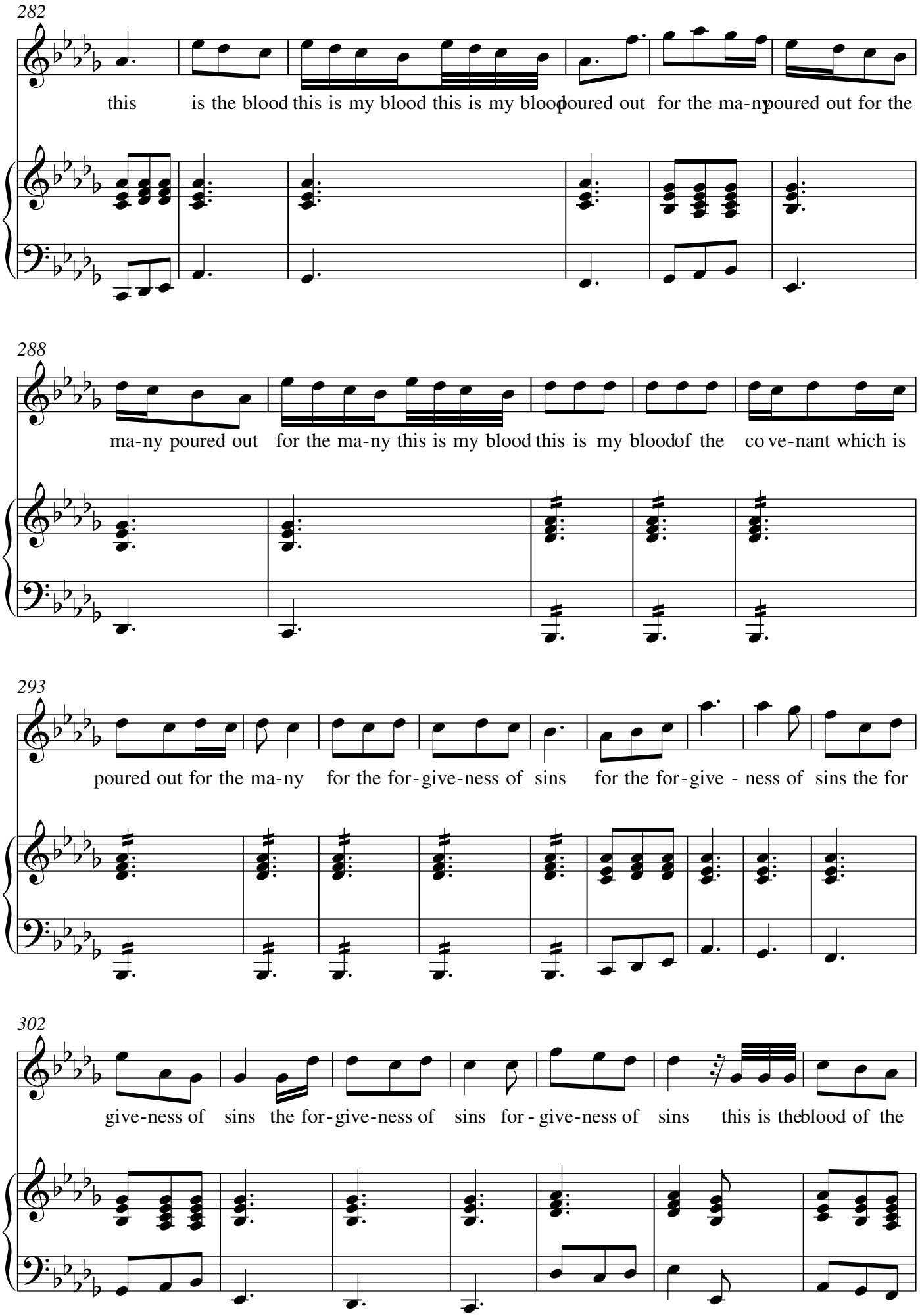
282
this is the blood this is my blood this is my blood poured out for the ma-ny poured out for the
288
ma-ny poured out for the ma-ny this is my blood this is my blood of the co ve-nant which is
293
poured out for the ma-ny for the for-give-ness of sins for the for-give - ness of sins the for
302
give-ness of sins the for-give-ness of sins for-give-ness of sins this is the blood of the

309

cov e nant which is poured out for the ma-ny for the for - give - ness of sins for-give ness of

317

moderato

choir

sins He was de - li - vered - de - li - vered - de-

321

li - vered - o - ver de li-vered o - ver de-li-vered o -

325

- ver de-li-vered o - ver to death to death to death to death to

morendo

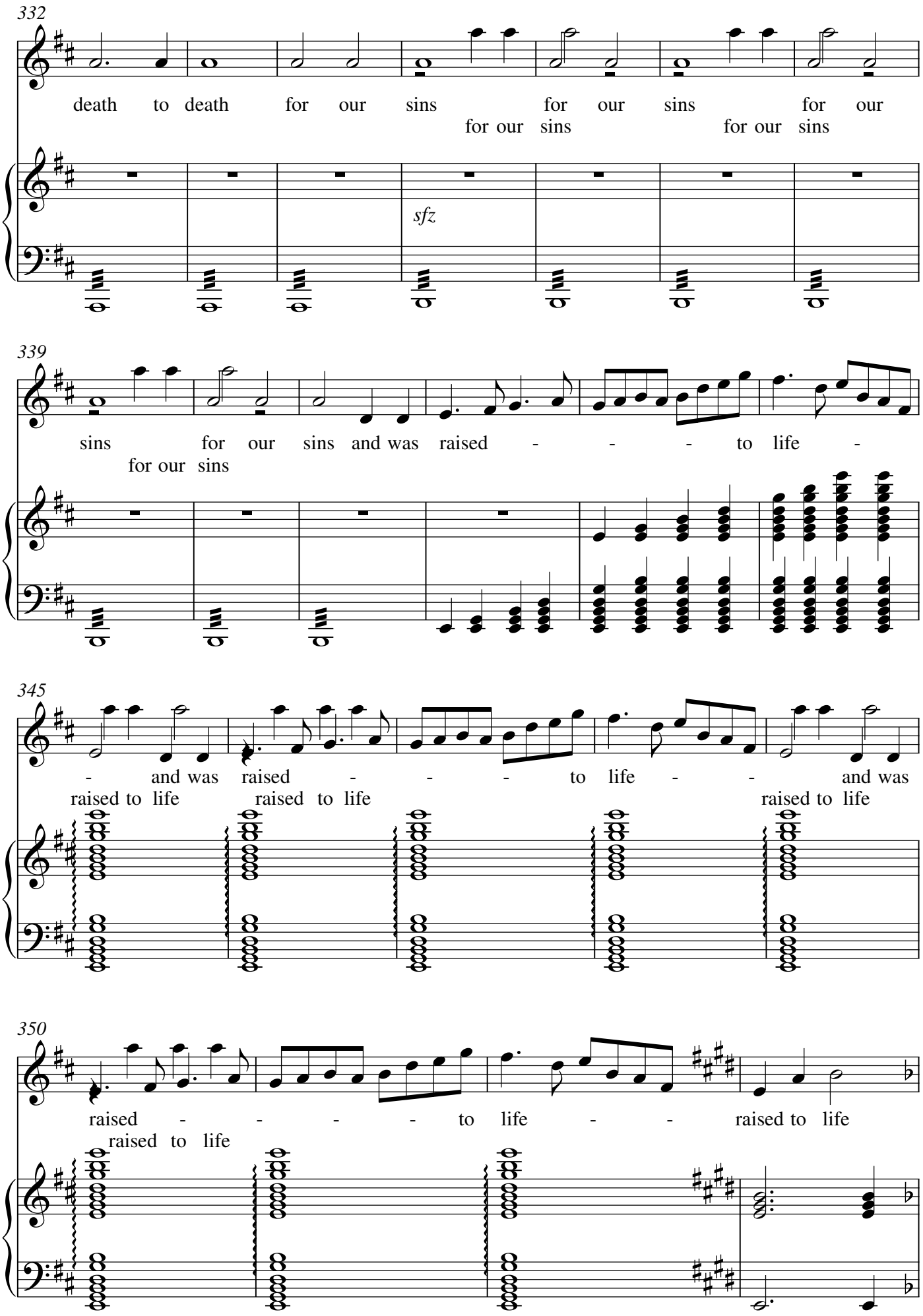
332
death to death for our sins for our sins for our
for our sins for our sins
sfz
339
sins for our sins and was raised - - - to life -
for our sins
345
- and was raised - - - to life - - and was
raised to life raised to life raised to life
350
raised - - - - to life - - raised to life
raised to life

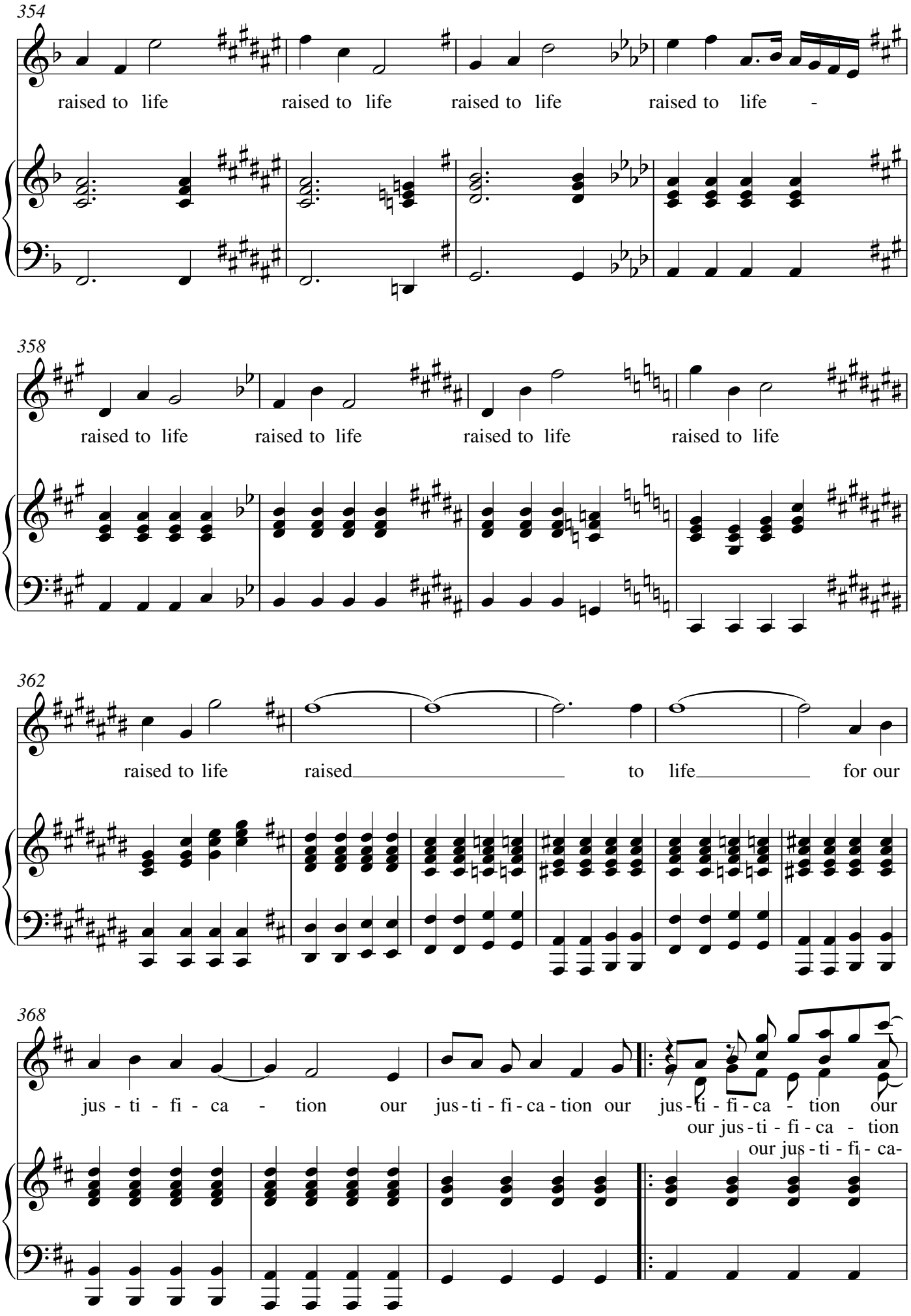
354
raised to life raised to life raised to life raised to life -
358
raised to life raised to life raised to life raised to life
362
raised to life raised to life for our
368
jus - ti - fi - ca - tion our jus-ti-fi-ca-tion our jus-ti-fi-ca - tion our
our jus-ti-fi-ca - tion
our jus-ti-fi-ca-

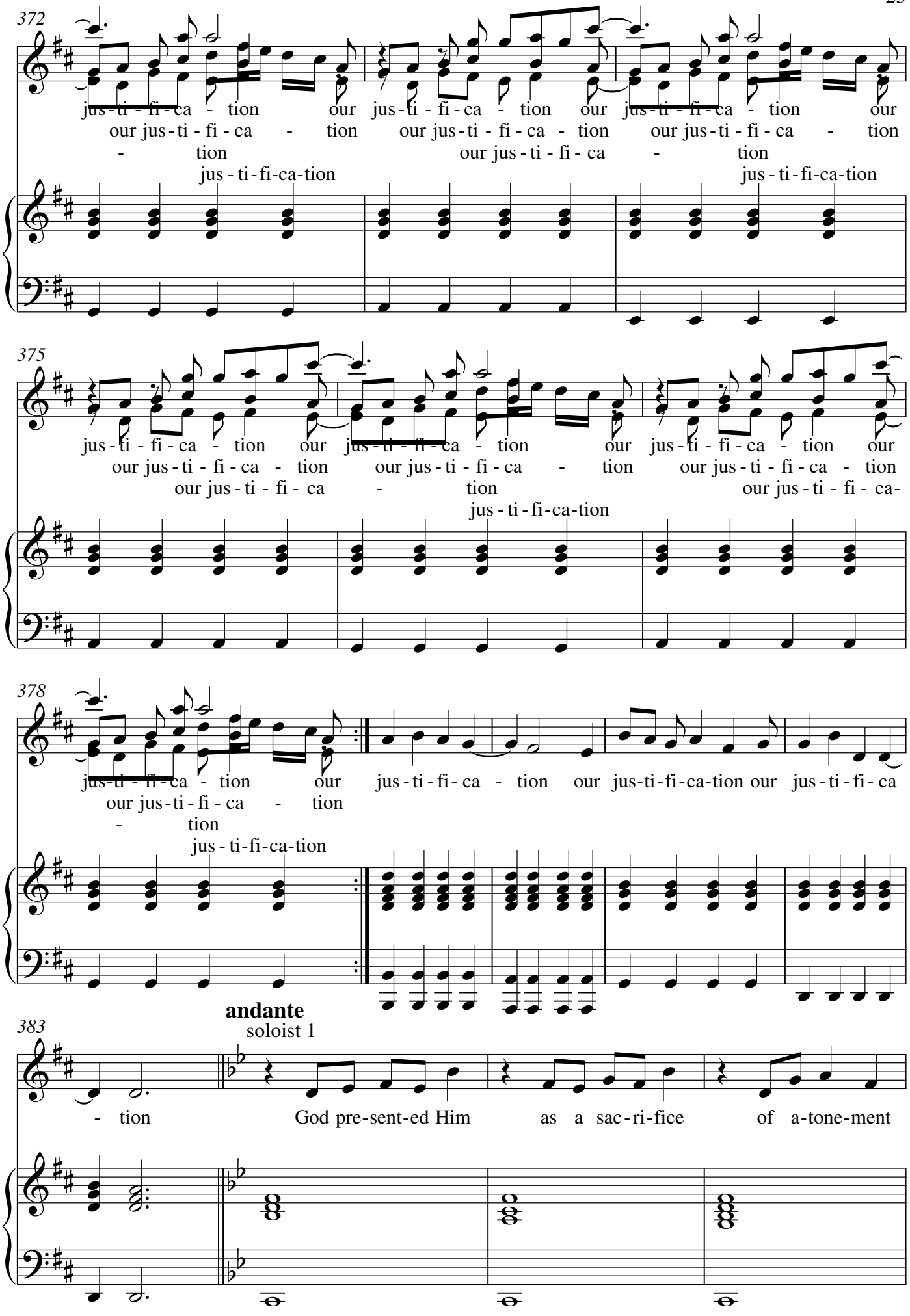
372
jus-ti-fi-ca-tion our jus-ti-fi-ca-tion our jus-ti-fi-ca-tion our
our jus-ti-fi-ca-tion our jus-ti-fi-ca-tion our jus-ti-fi-ca-tion
-tion our jus-ti-fi-ca-tion
jus-ti-fi-ca-tion jus-ti-fi-ca-tion
375
jus-ti-fi-ca-tion our jus-ti-fi-ca-tion our jus-ti-fi-ca-tion our
our jus-ti-fi-ca-tion our jus-ti-fi-ca-tion our jus-ti-fi-ca-tion
our jus-ti-fi-ca-tion our jus-ti-fi-ca-
jus-ti-fi-ca-tion
378
jus-ti-fi-ca-tion our jus-ti-fi-ca-tion our jus-ti-fi-ca-tion our jus-ti-fi-ca
our jus-ti-fi-ca-tion
-tion
jus-ti-fi-ca-tion
andante
soloist 1
383
-tion God pre-sent-ed Him as a sac-ri-fice of a-tone-ment

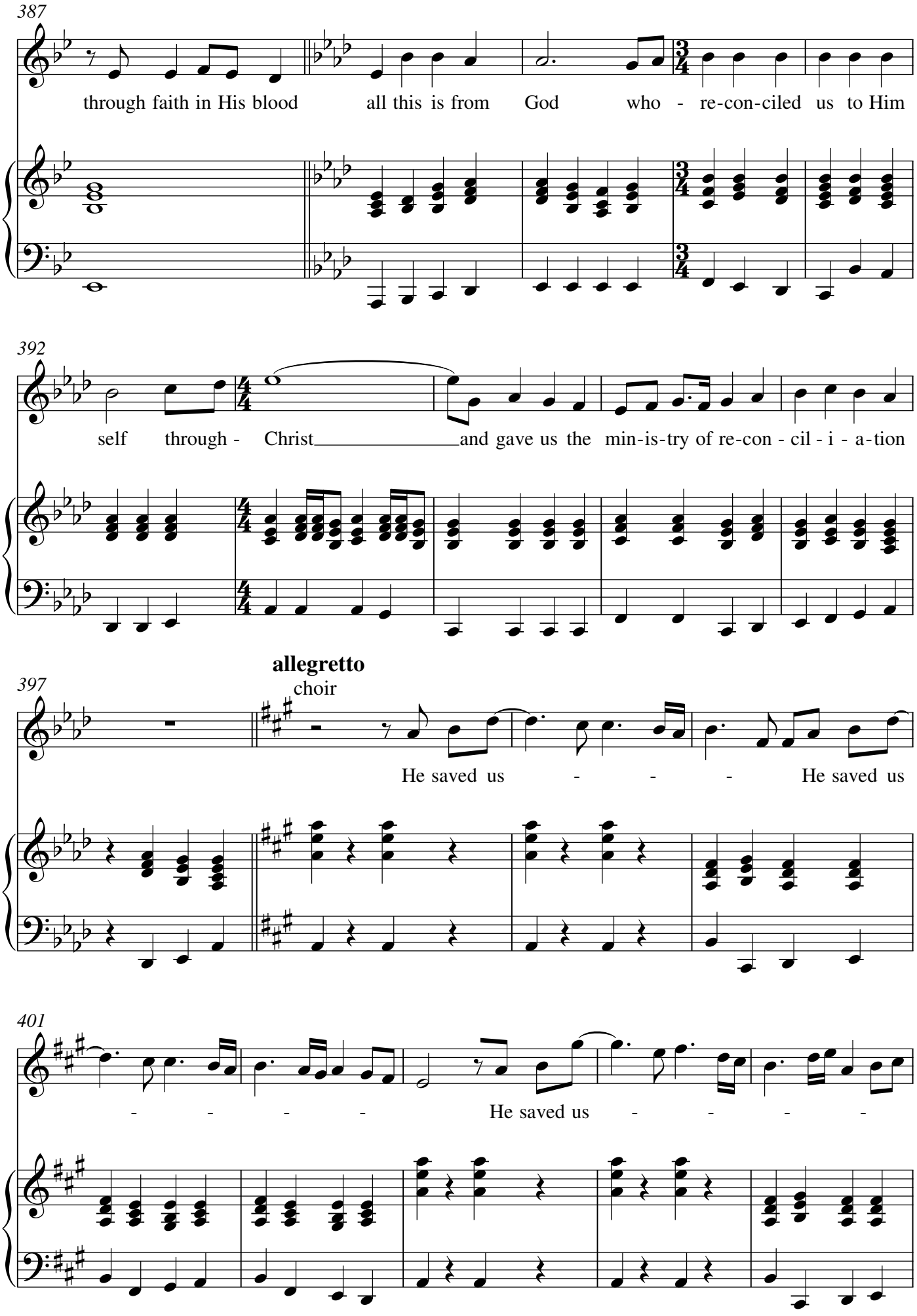
387
through faith in His blood all this is from God who - re-con-ciled us to Him
392
self through - Christ and gave us the min-is-try of re-con - cil - i - a-tion
allegretto
choir
397
He saved us - - - He saved us
401
- - - - He saved us - - - -

406

- - - - - He saved us - - - - -

410

not be-cause of right-eous things we haddone He saved us He saved us

415

- - - - - He saved us - - - - -

419

- He saved us - - - - - - - -

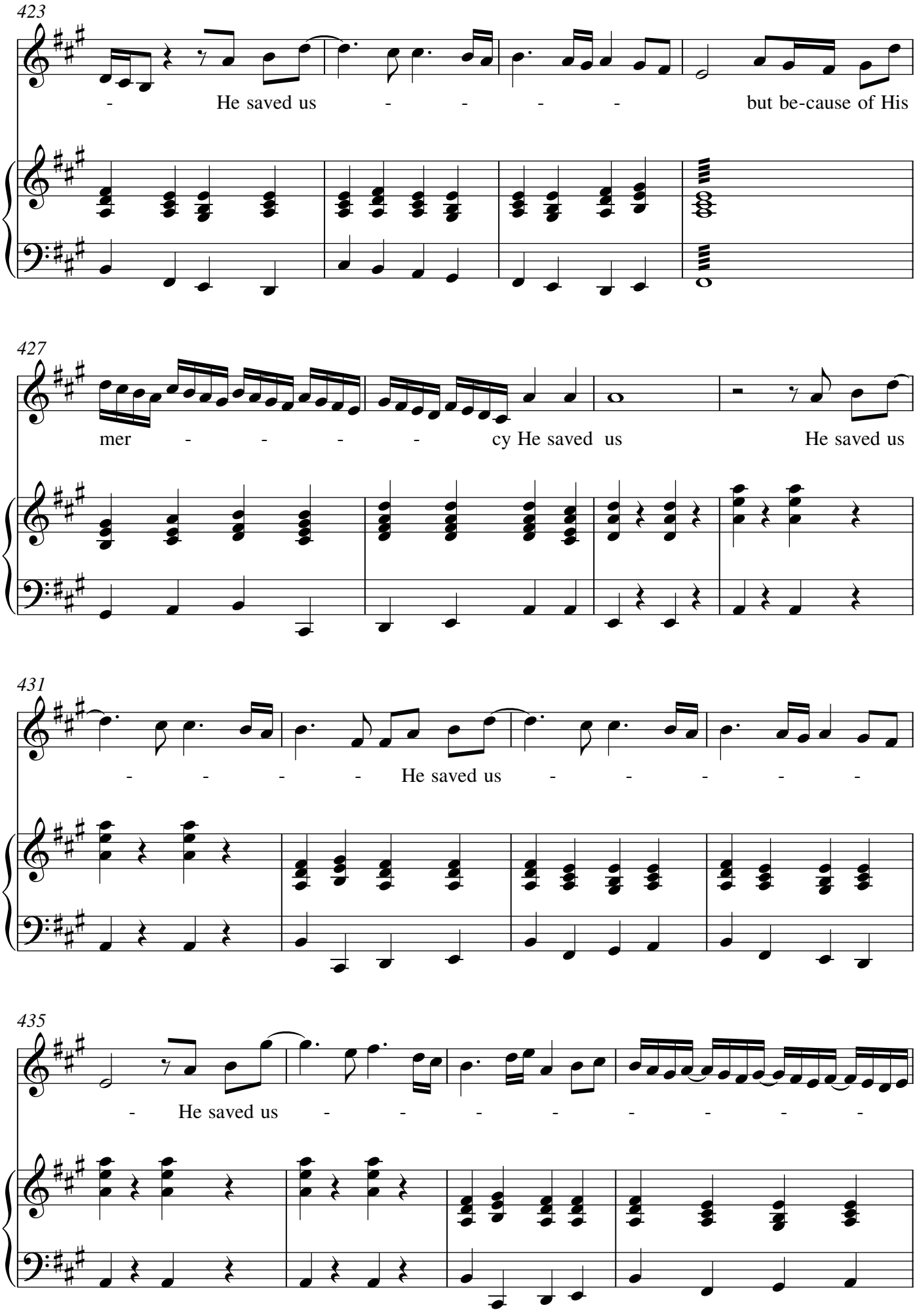
423
He saved us
but be-cause of His
427
mer
cy He saved us
He saved us
431
He saved us
435
He saved us

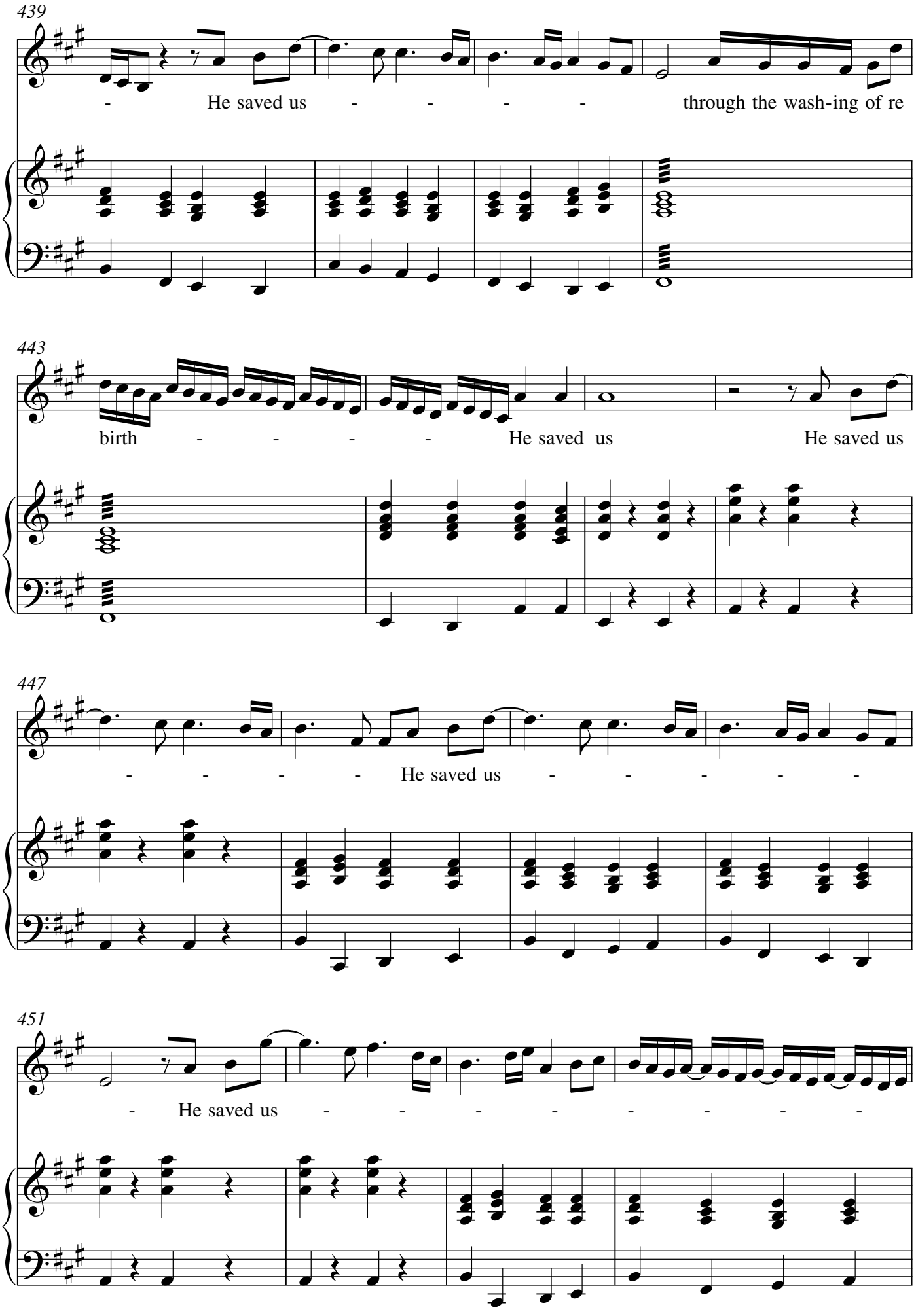
439
He saved us through the wash-ing of re
443
birth He saved us He saved us
447
He saved us
451
He saved us

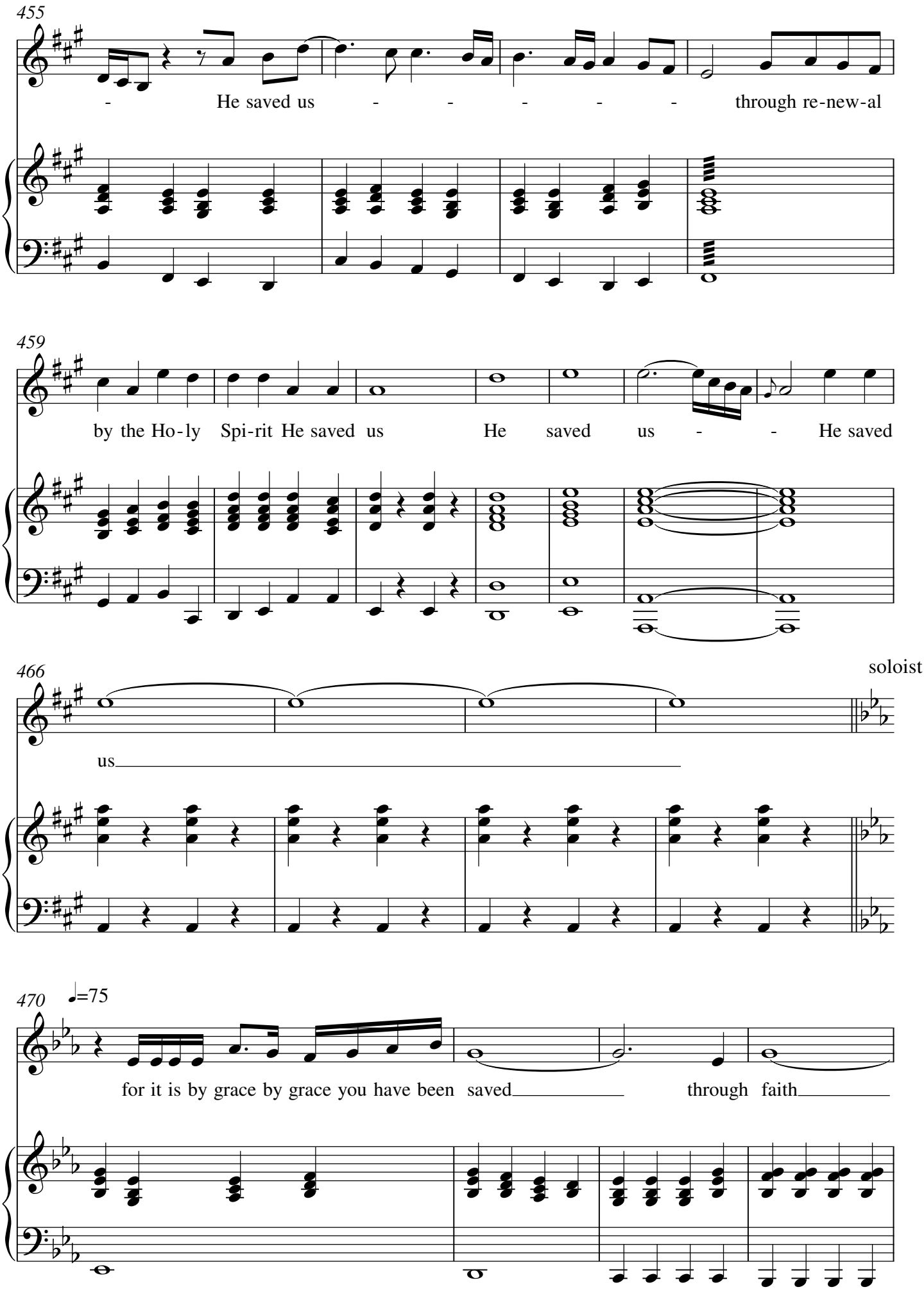
455
- He saved us - - - - - through re-new-al
459
by the Ho-ly Spi-rit He saved us He saved us - - He saved
466
soloist
us
470
♩=75
for it is by grace by grace you have been saved through faith

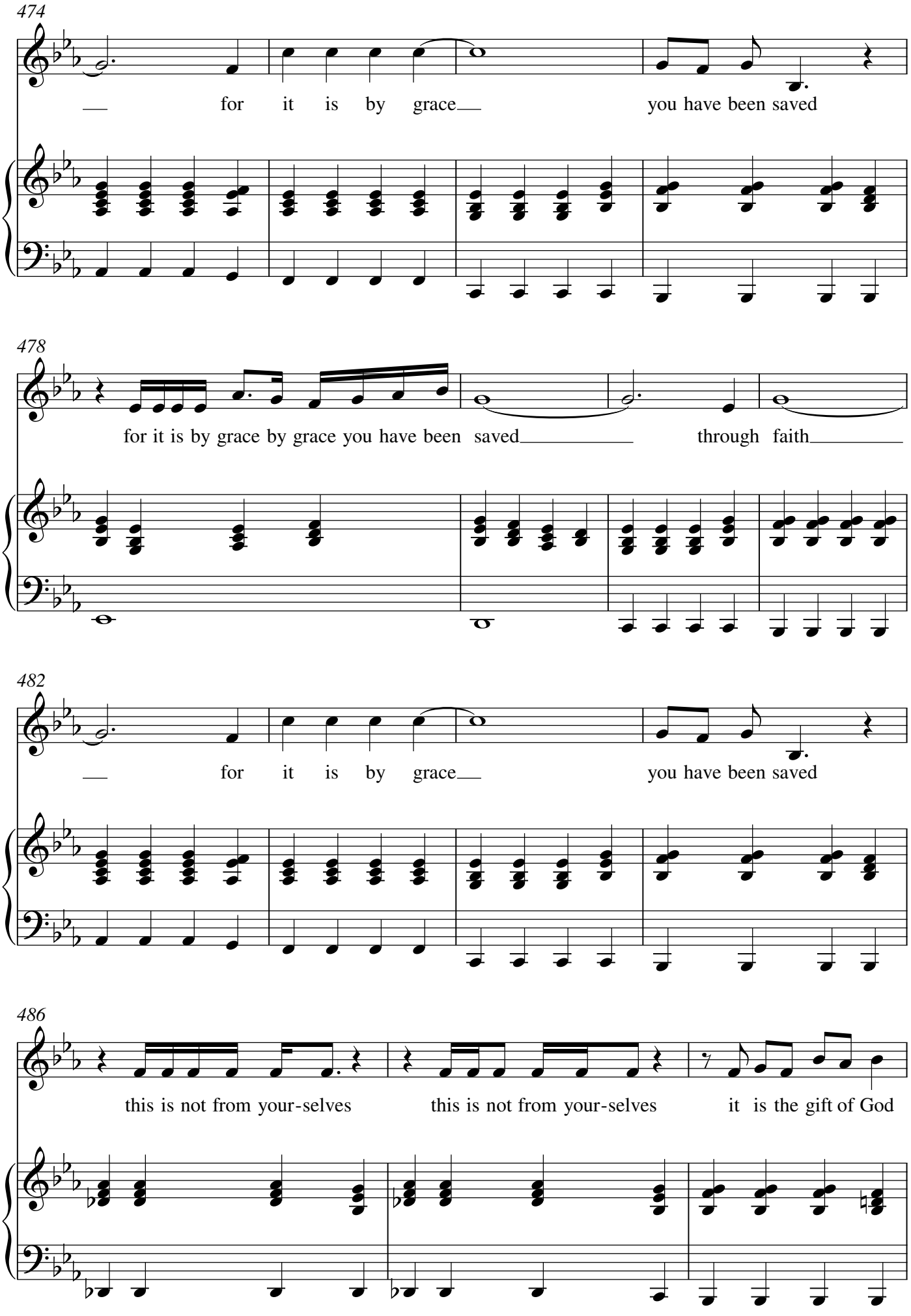
474
for it is by grace
you have been saved
478
for it is by grace by grace you have been saved
through faith
482
for it is by grace
you have been saved
486
this is not from your-selves
this is not from your-selves
it is the gift of God

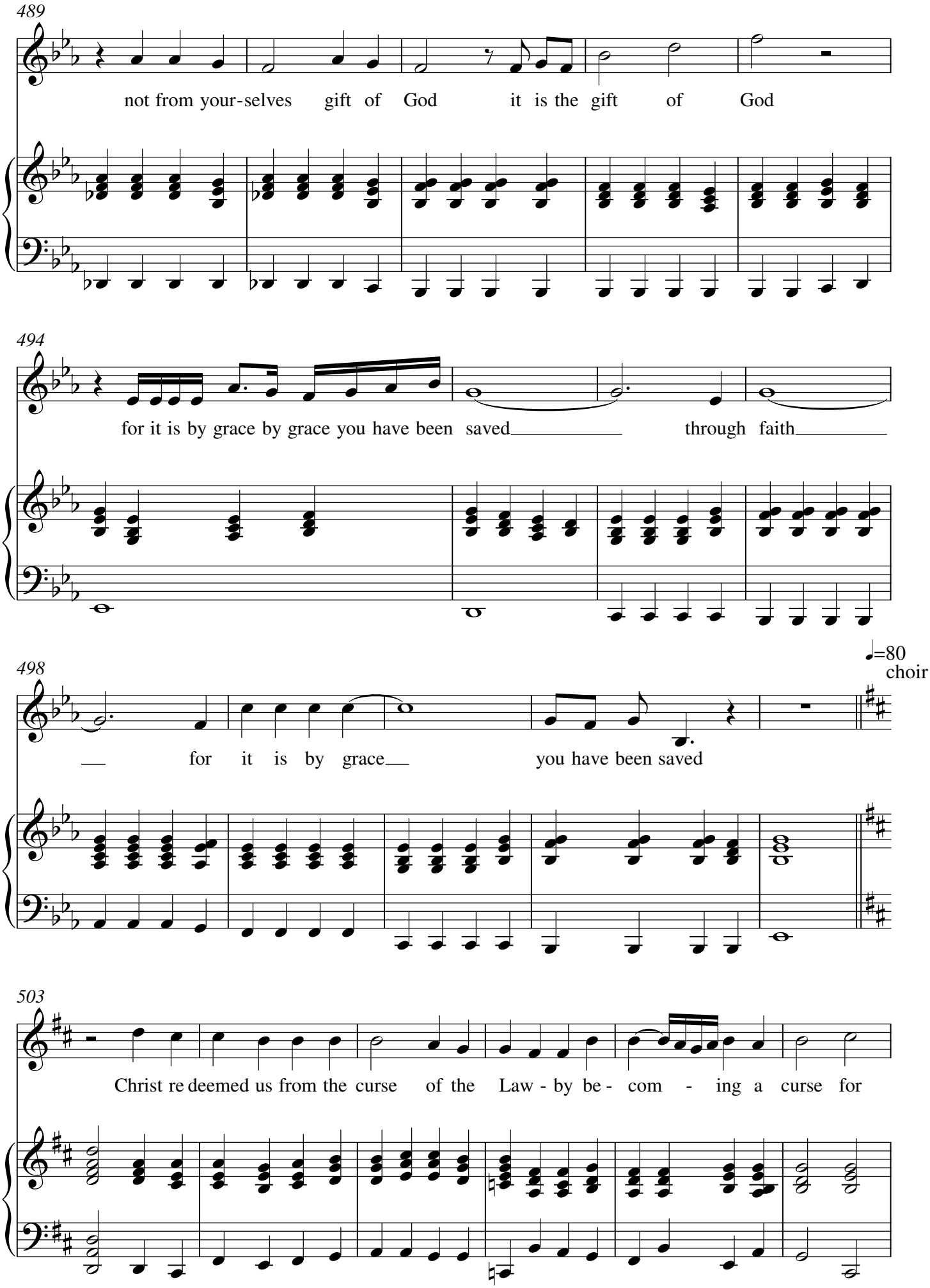
489
not from your-selves gift of God it is the gift of God
494
for it is by grace by grace you have been saved through faith
498
for it is by grace you have been saved
♩=80
choir
503
Christ re deemed us from the curse of the Law - by be - com - ing a curse for

509

♩ = 90
choir

us

513

516

for if

519

we were re - con - 3 ciled for if

when we were God's en - e mies when we were God's en - e - mies

522

we were re - con - ciled - - to Him

when we were God's en - e-mies

525

to - Him to Him to - Him through the

re - con-ciled re - con-ciled re-con-ciled re-con-ciled

529

death of His Son through the

re-con-ciled to Him through the death - - -

532

death of His Son how much

- - - - re-con-ciled to Him through the death of His Son

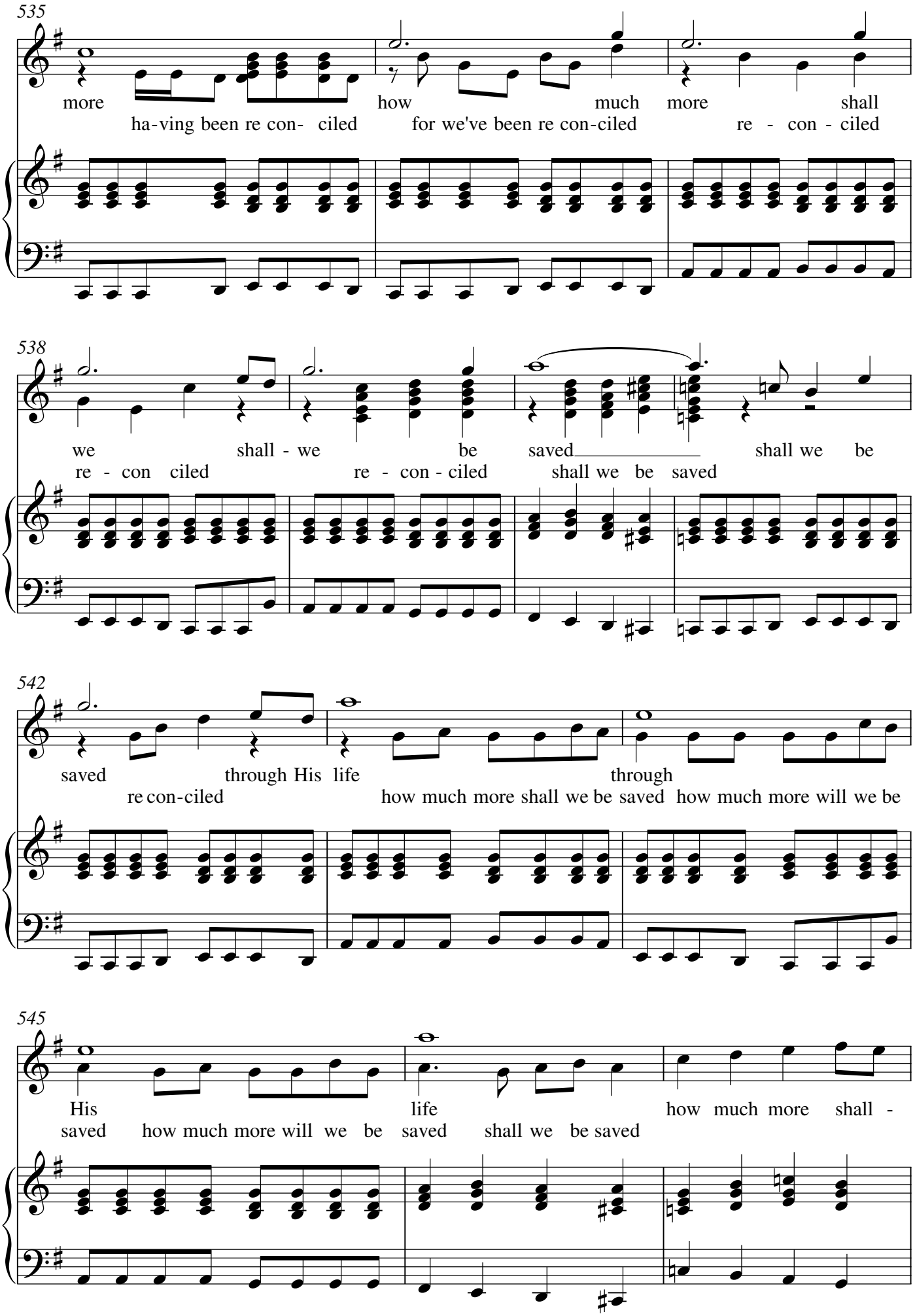
535
more ha-ving been re con- ciled
how for we've been re con-ciled
much more shall re - con - ciled
538
we re - con ciled
shall - we re - con - ciled
be saved shall we be saved
shall we be
542
saved re con-ciled
through His life how much more shall we be saved
through how much more will we be
545
His saved how much more will we be saved
life shall we be saved
how much more shall -

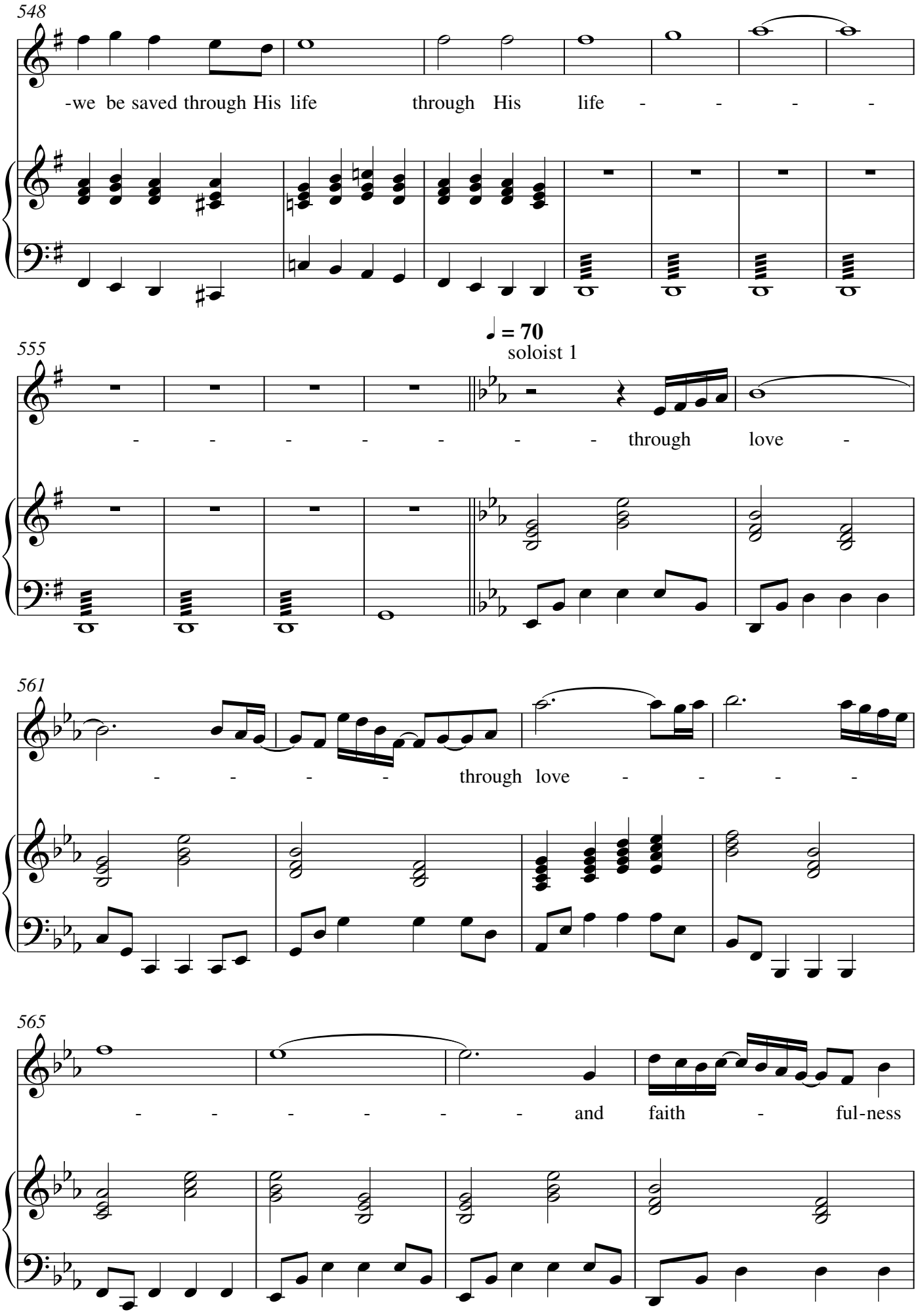
548
-we be saved through His life through His life - - - -
555
♩ = 70
soloist 1
- - - - - - - through love -
561
- - - - through love - - - -
565
- - - - - - and faith - ful-ness

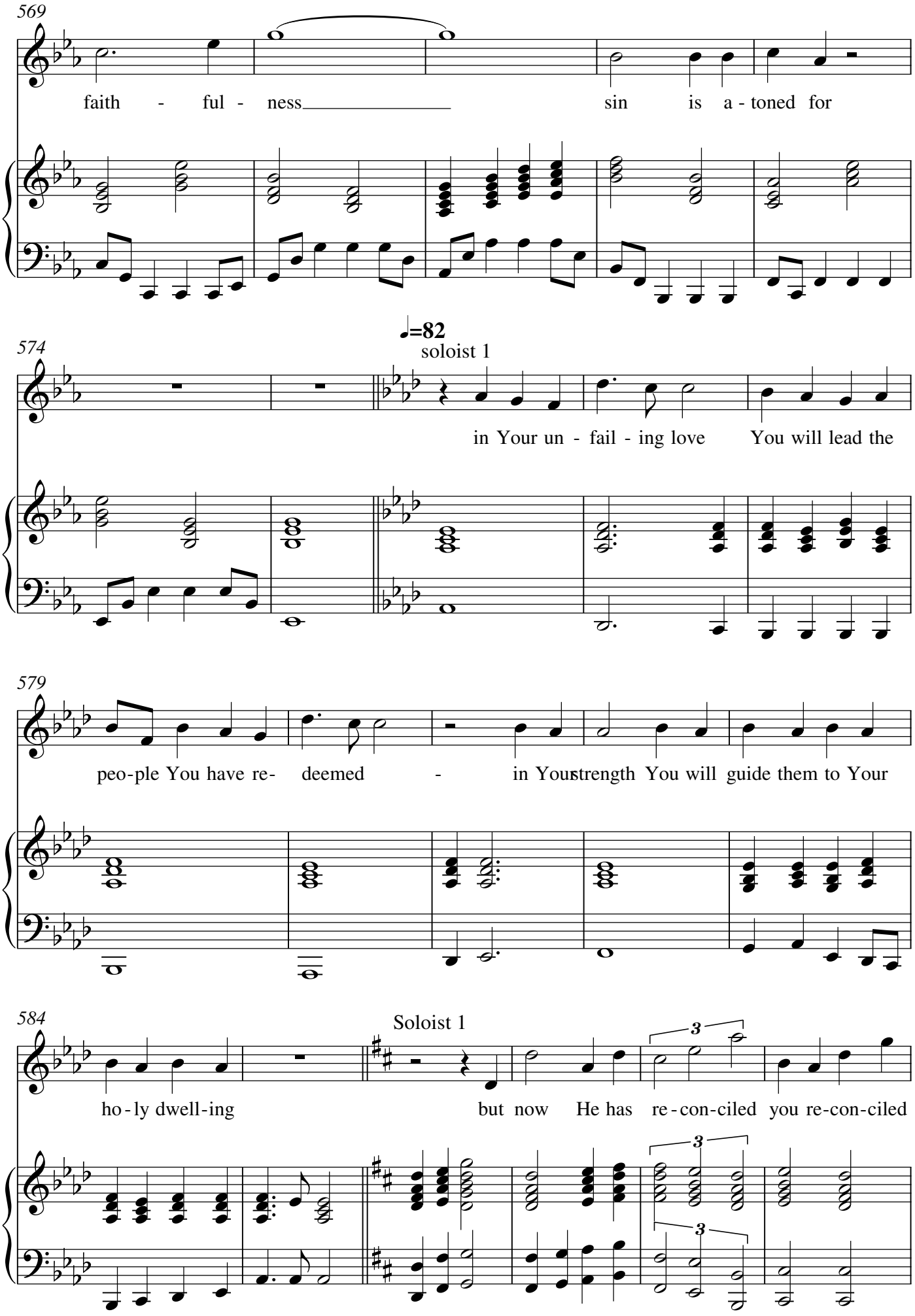
569
faith - ful - ness
sin is a - toned for
574
♩=82
soloist 1
in Your un - fail - ing love
You will lead the
579
peo-ple You have re- deemed -
in Yourstrength You will guide them to Your
584
Soloist 1
ho-ly dwell-ing
but now He has re-con-ciled you re-con-ciled

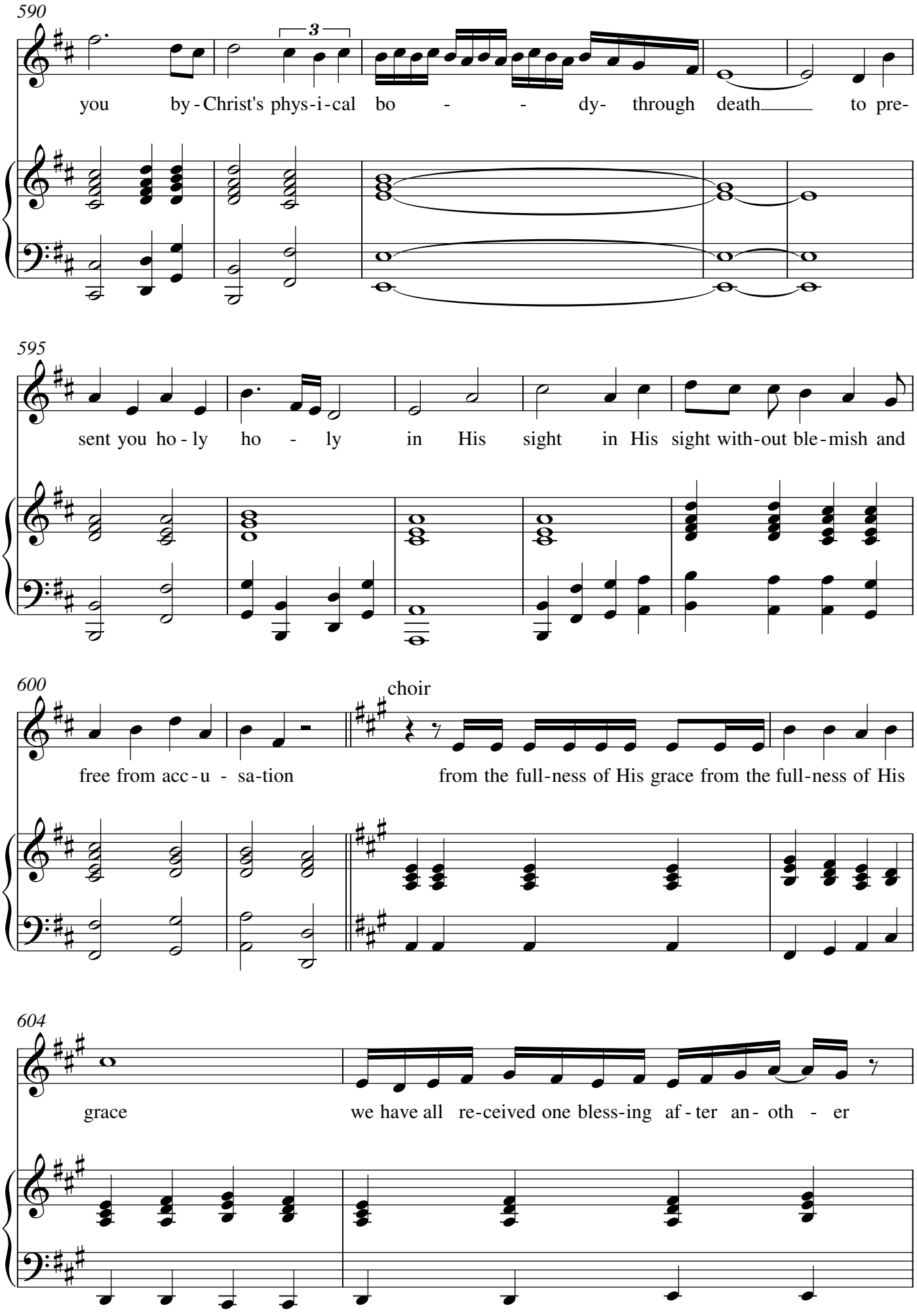
590
3
you by - Christ's phys - i - cal bo - - dy- through death to pre-
595
sent you ho - ly ho - ly in His sight in His sight with-out ble - mish and
600
free from acc - u - sa-tion
choir
from the full-ness of His grace from the full-ness of His
604
grace
we have all re-ceived one bless-ing af - ter an- oth - er

606

from the full-ness of His grace from the full - ness of His grace

609

we have all re-ceived one bless-ing af-ter an oth-er for the law was gi-ven through Mo-ses

611

grace and truth came through Je - sus Christ grace and truth came through

617

Je - sus Christ from the full-ness of His grace Je - sus

622

♩=85

Part 2 W
doing no

Christ from the full-ness of His grace Je - sus Christ

627

soloist 1

save me

629

save me from all my trans - gress - ions

631

save me do not make me

largo

choir

633

the scorn of fools save me

635

help us O God our Sa - - viour

639

for the glo - ry of Youmame de -

643

li - ver us de - li - ver us and for

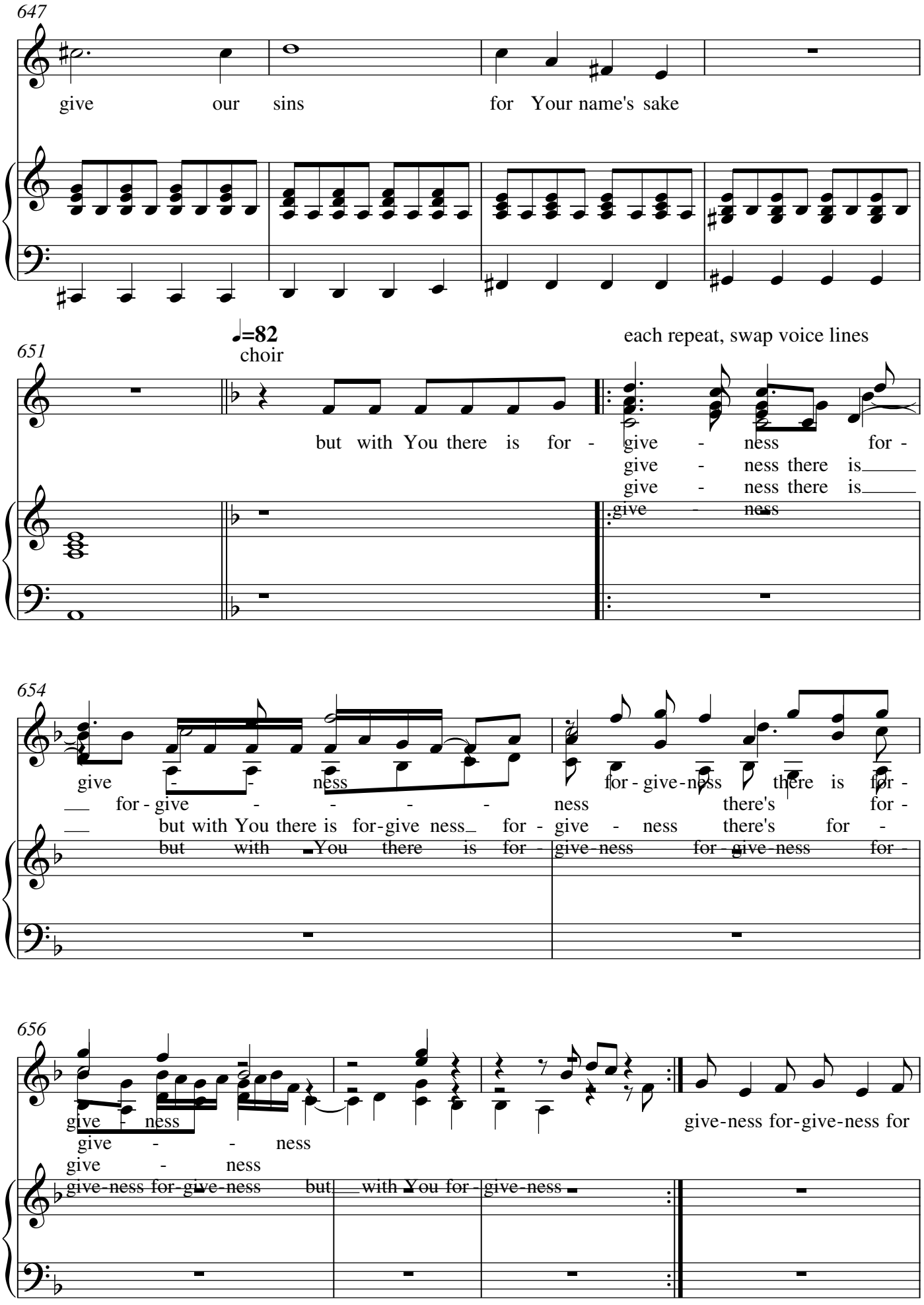
647
give our sins for Your name's sake
651
♩=82
choir
each repeat, swap voice lines
but with You there is for - give - ness for -
give - ness there is
give - ness there is
give - ness
654
give - ness for - give-ness there is for -
for - give - - - - ness there's for -
but with You there is for-give ness for - give - ness there's for -
but with You there is for - give-ness for - give-ness for -
656
give - ness
give - ness
give - ness
give-ness for-give-ness for
give-ness for-give-ness but with You for - give-ness

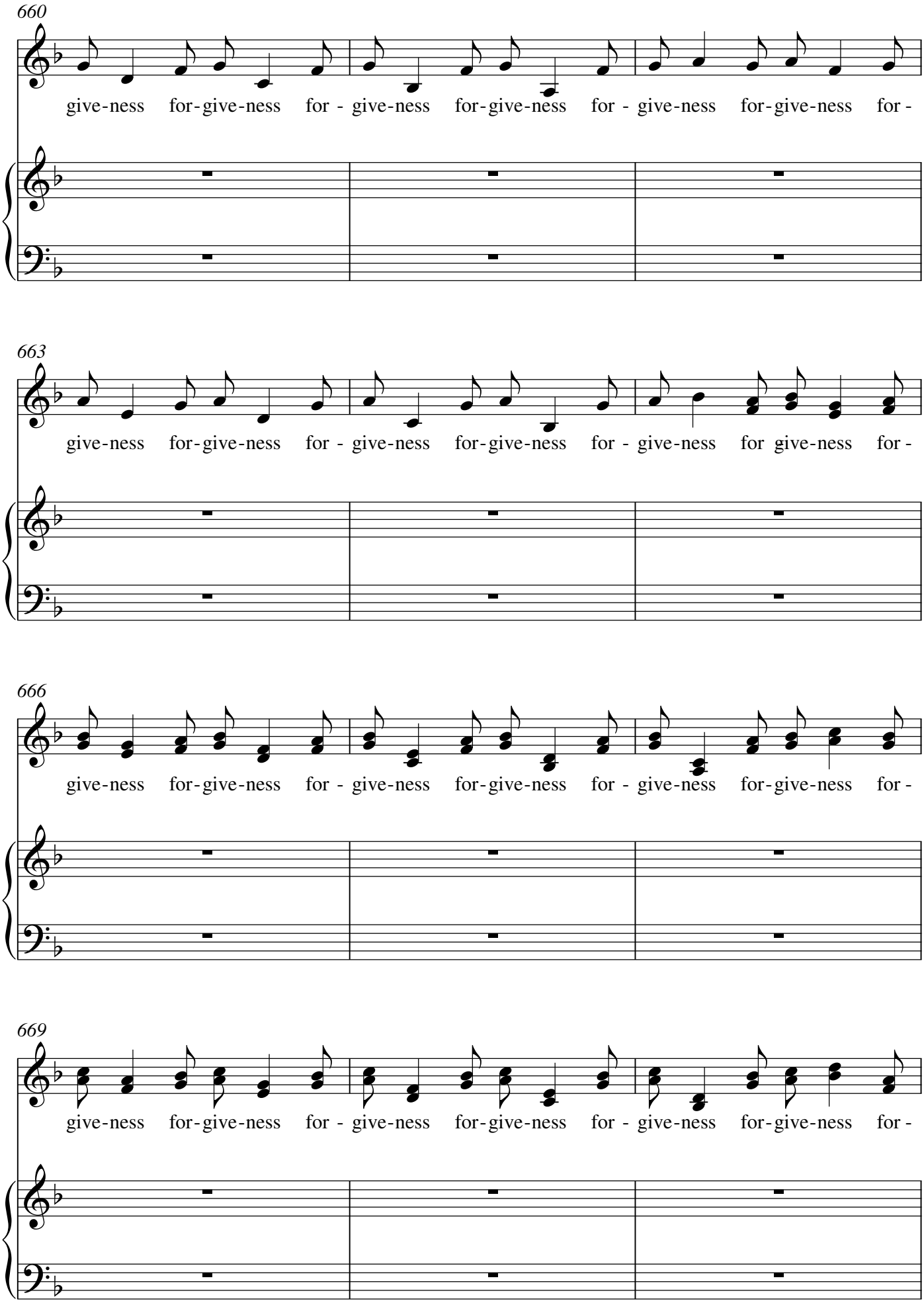
660
give-ness for-give-ness for - give-ness for-give-ness for - give-ness for-give-ness for -
663
give-ness for-give-ness for - give-ness for-give-ness for - give-ness for give-ness for -
666
give-ness for-give-ness for - give-ness for-give-ness for - give-ness for-give-ness for -
669
give-ness for-give-ness for - give-ness for-give-ness for - give-ness for-give-ness for -

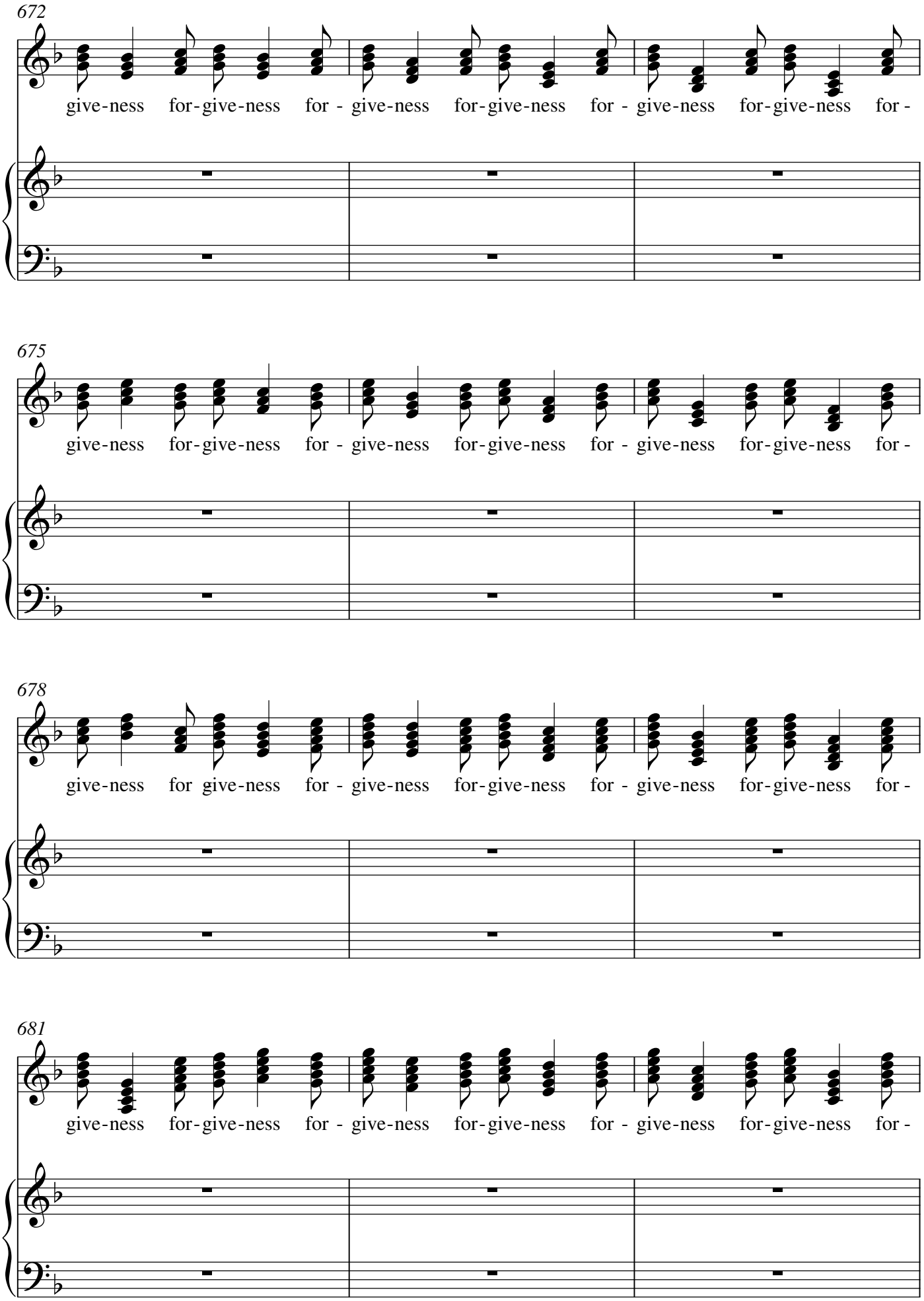
672
give-ness for-give-ness for - give-ness for-give-ness for - give-ness for-give-ness for -
675
give-ness for-give-ness for - give-ness for-give-ness for - give-ness for-give-ness for -
678
give-ness for give-ness for - give-ness for-give-ness for - give-ness for-give-ness for -
681
give-ness for-give-ness for - give-ness for-give-ness for - give-ness for-give-ness for -

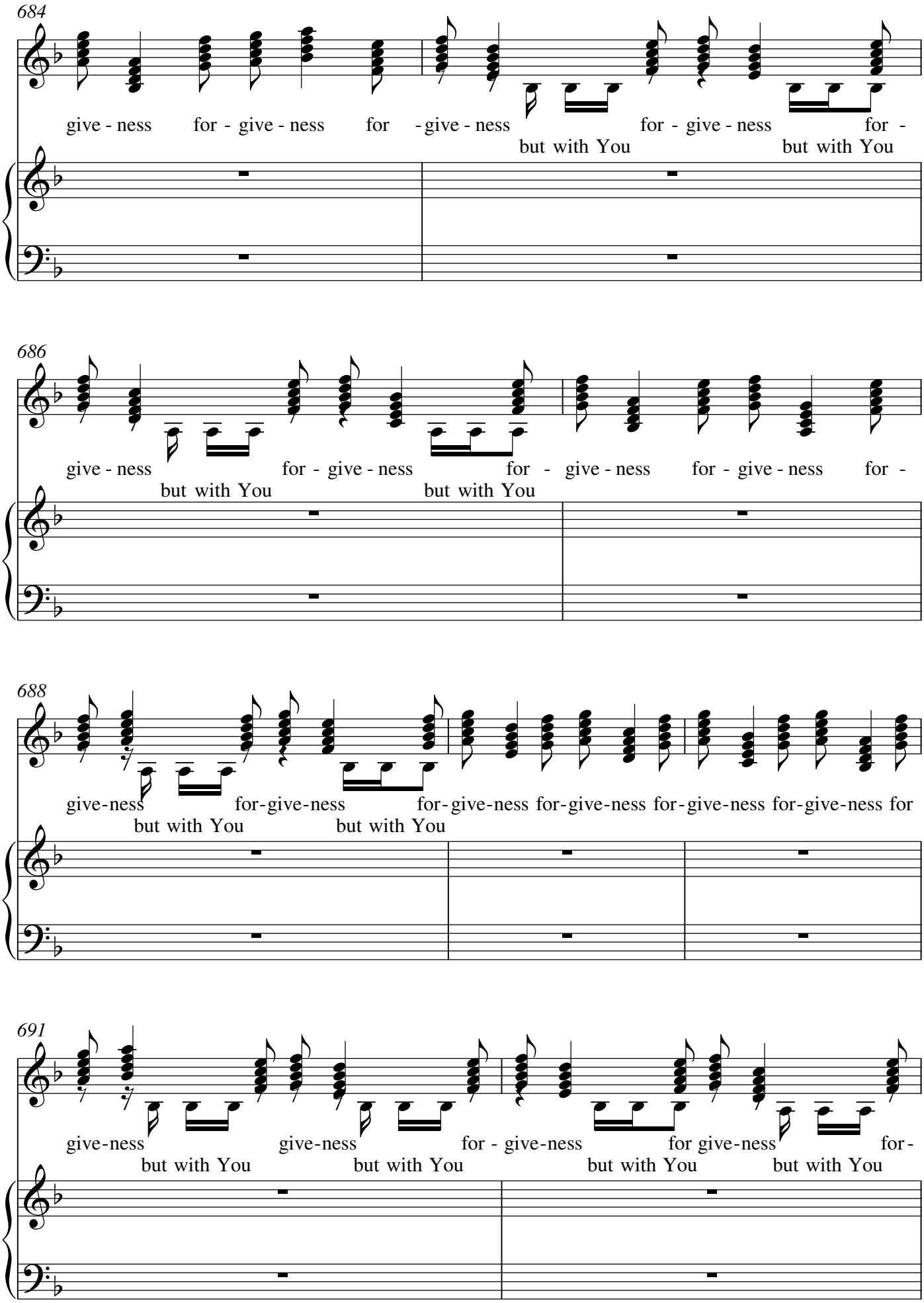
684
give - ness for - give - ness for - give - ness for - give - ness for -
but with You but with You
686
give - ness for - give - ness for - give - ness for - give - ness for -
but with You but with You
688
give-ness for-give-ness for-give-ness for-give-ness for-give-ness for-give-ness for
but with You but with You
691
give-ness give-ness for - give-ness for give-ness for-
but with You but with You but with You but with You

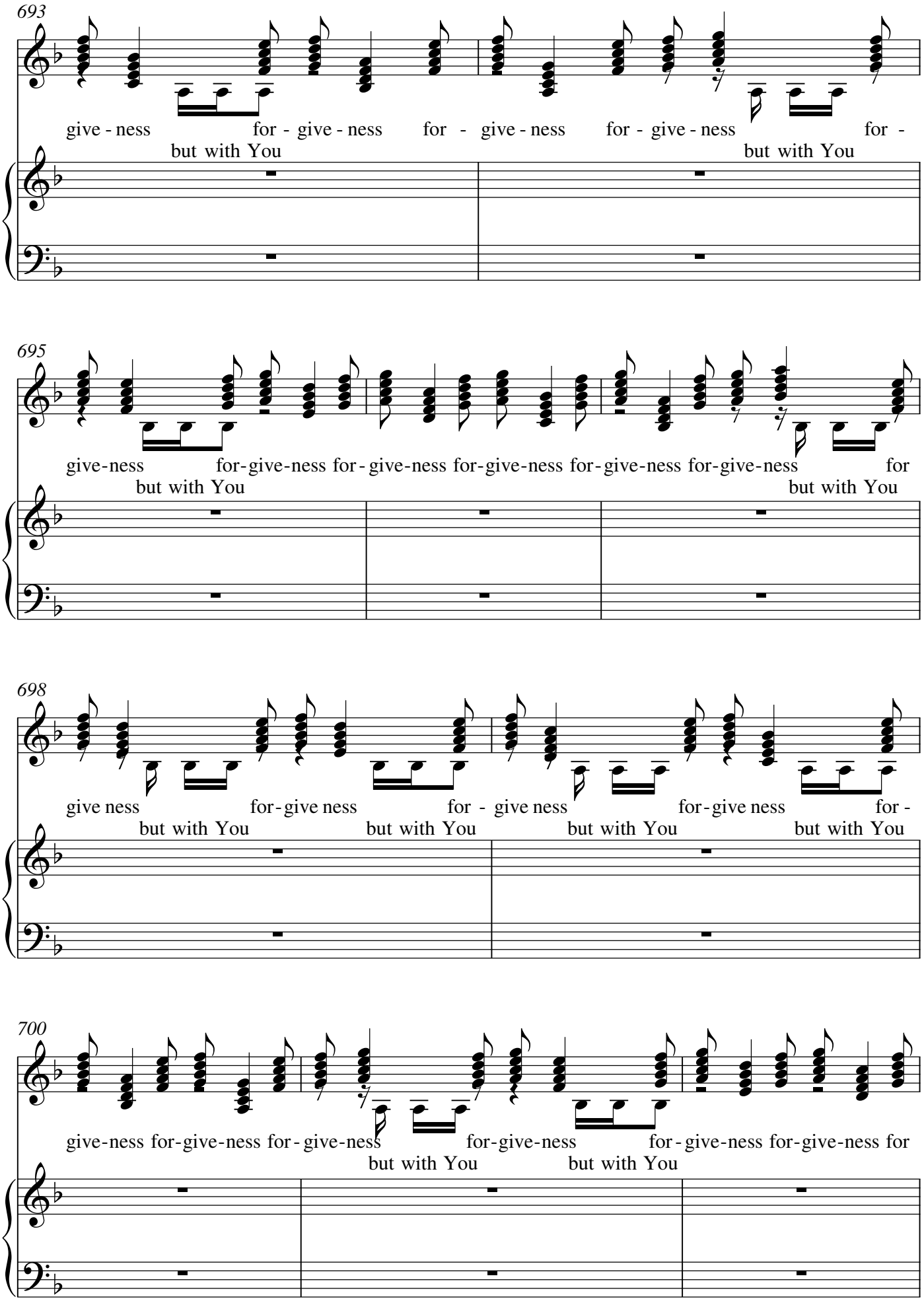
693
give - ness for - give - ness for - give - ness for - give - ness for -
but with You
but with You
695
give-ness for-give-ness for-give-ness for-give-ness for-give-ness for-give-ness for
but with You
but with You
698
give ness for-give ness for - give ness for-give ness for -
but with You
but with You
but with You
but with You
700
give-ness for-give-ness for-give-ness for-give-ness for-give-ness for-give-ness for
but with You
but with You

rit.

Allegro

soloist 1

703

give-ness for-give-ness for - give-ness but with You there is for - give-ness

706

and are jus - ti - fied jus - - - - - - ti - fied -

710

free - - - ly - by His grace - - -

714

- through the re - demp - tion through - the - re -

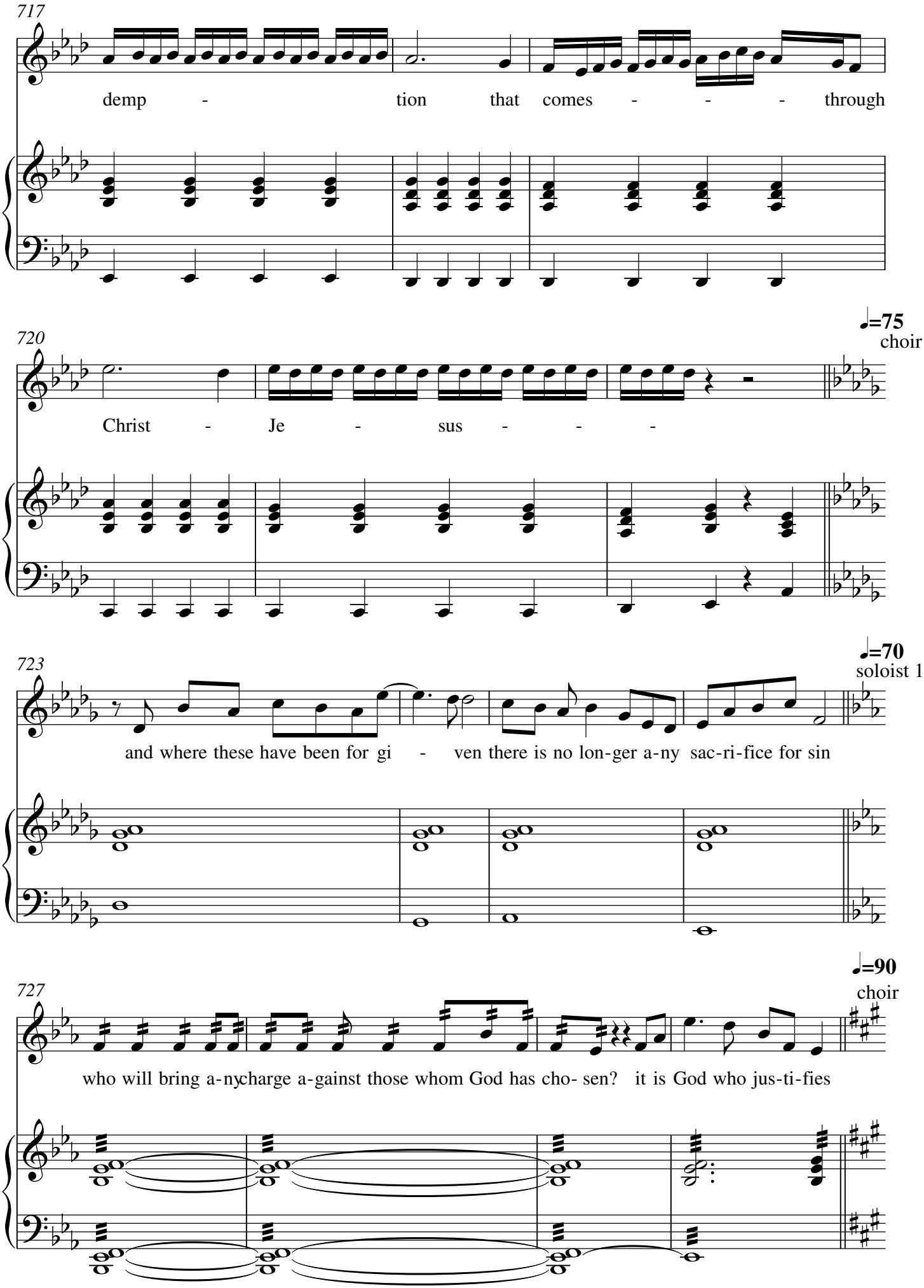
717
demp - tion that comes - - - through
720
♩=75
choir
Christ - Je - sus - - -
723
♩=70
soloist 1
and where these have been for gi - ven there is no lon-ger a-ny sac-ri-fice for sin
727
♩=90
choir
who will bring a-nycharge a-gainst those whom God has cho- sen? it is God who jus-ti-fies

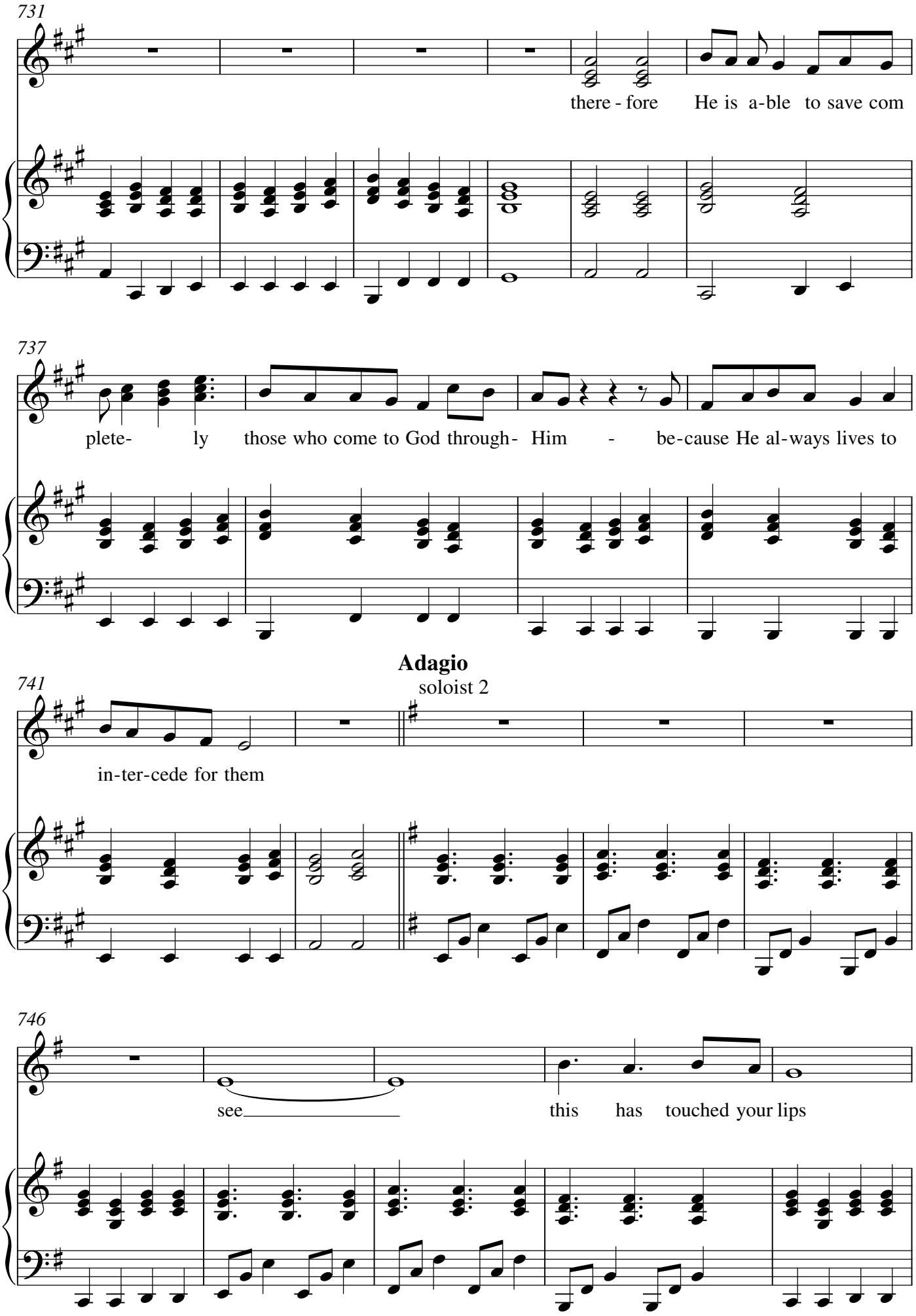
731
there - fore He is a-ble to save com
737
plete- ly those who come to God through- Him - be-cause He al-ways lives to
Adagio
741
soloist 2
in-ter-cede for them
746
see
this has touched your lips

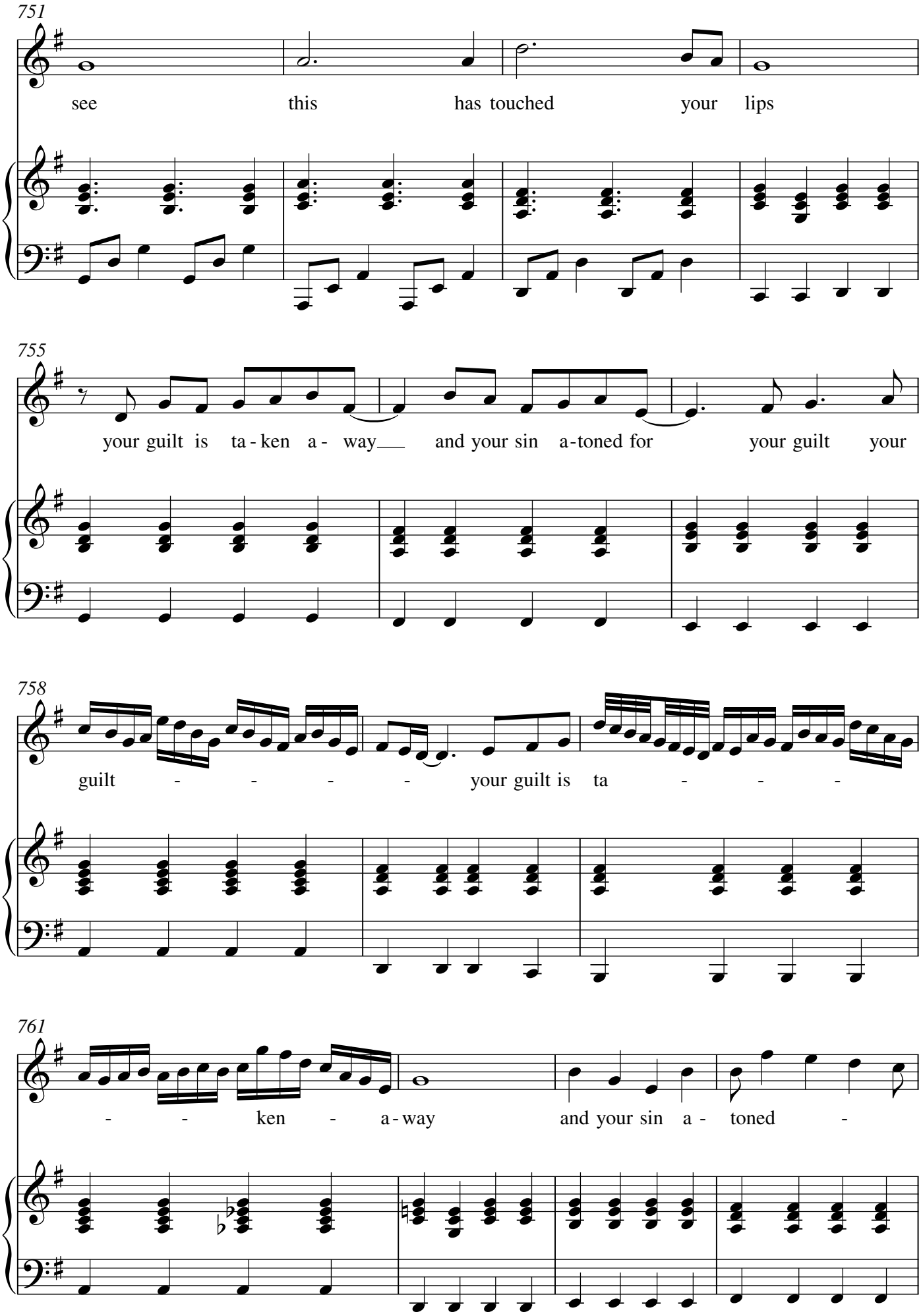
751
see this has touched your lips
755
your guilt is ta - ken a - way and your sin a-toned for your guilt your
758
guilt - - - - your guilt is ta - - -
761
- - ken - a - way and your sin a - toned -

765

- - - - for your guilt is ta-ken a-way and your sin a -

769

toned for see this has touched your lips

774

see this hastouched your lips see

Largo

soloist 2

779

fear not fear - not

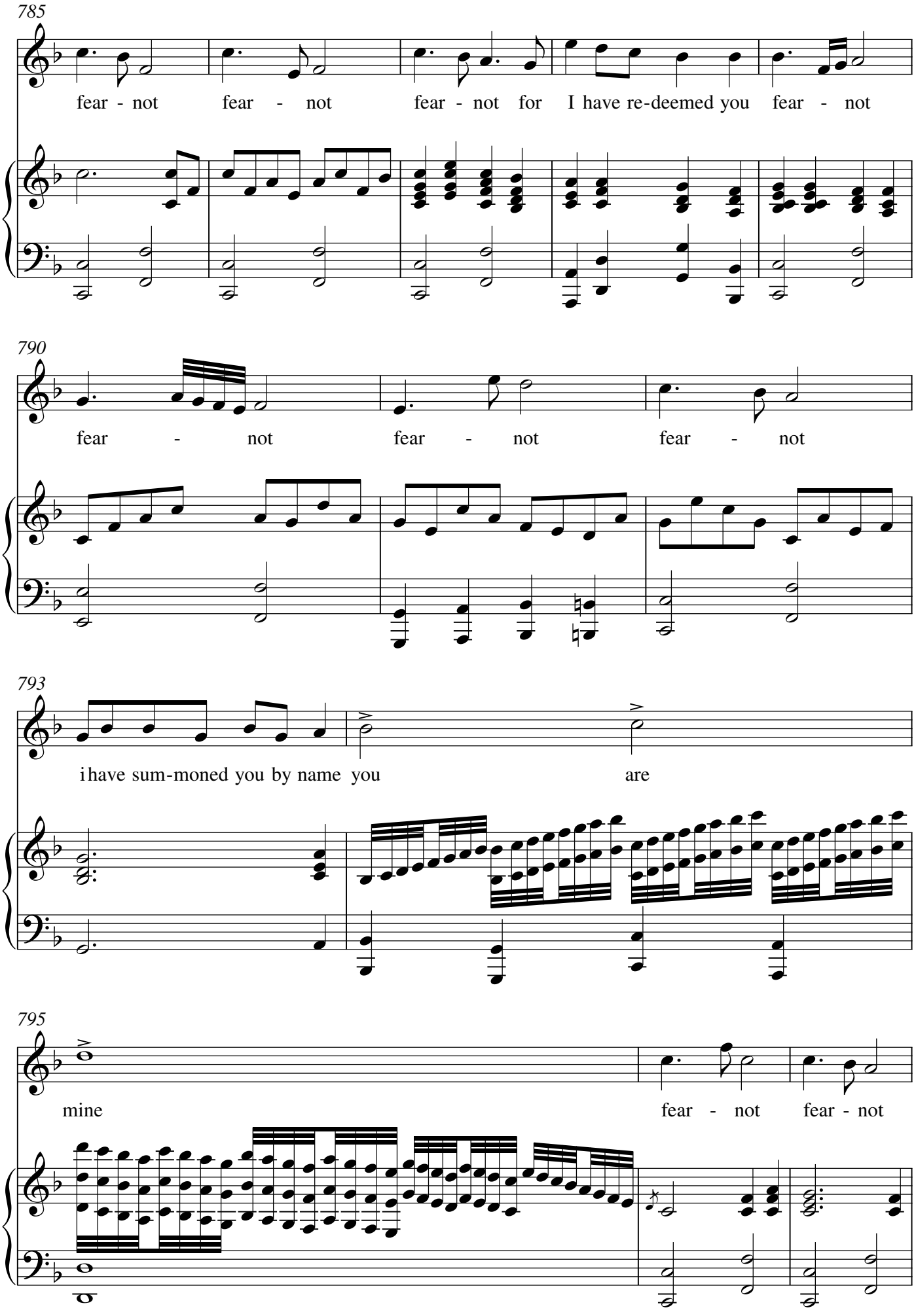
785
fear - not fear - not fear - not for I have re-deemed you fear - not
790
fear - not fear - not fear - not
793
i have sum-moned you by name you are
795
mine fear - not fear - not

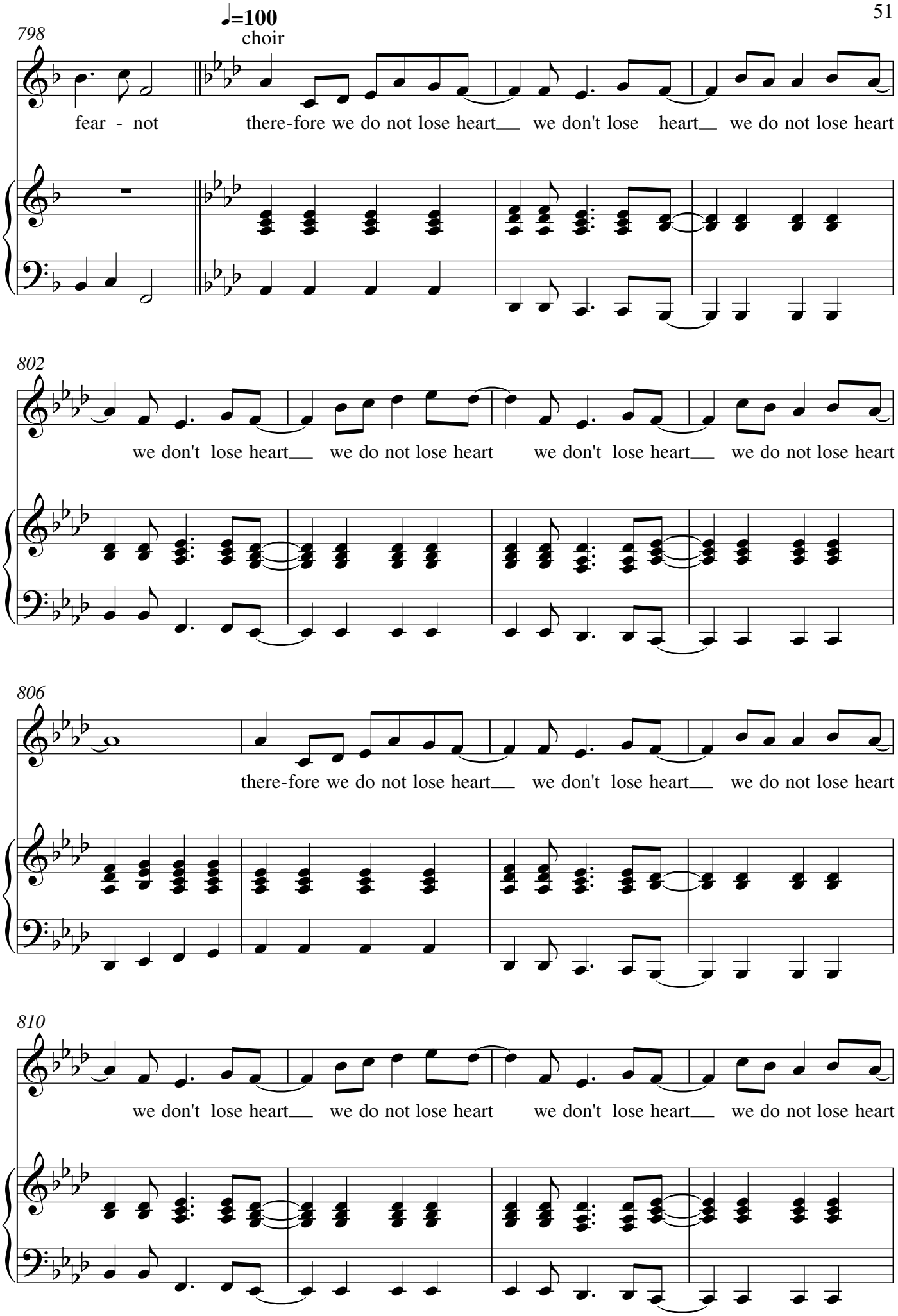
798
♩=100
choir
fear - not
there-fore we do not lose heart
we don't lose heart
we do not lose heart
802
we don't lose heart
we do not lose heart
we don't lose heart
we do not lose heart
806
there-fore we do not lose heart
we don't lose heart
we do not lose heart
810
we don't lose heart
we do not lose heart
we don't lose heart
we do not lose heart

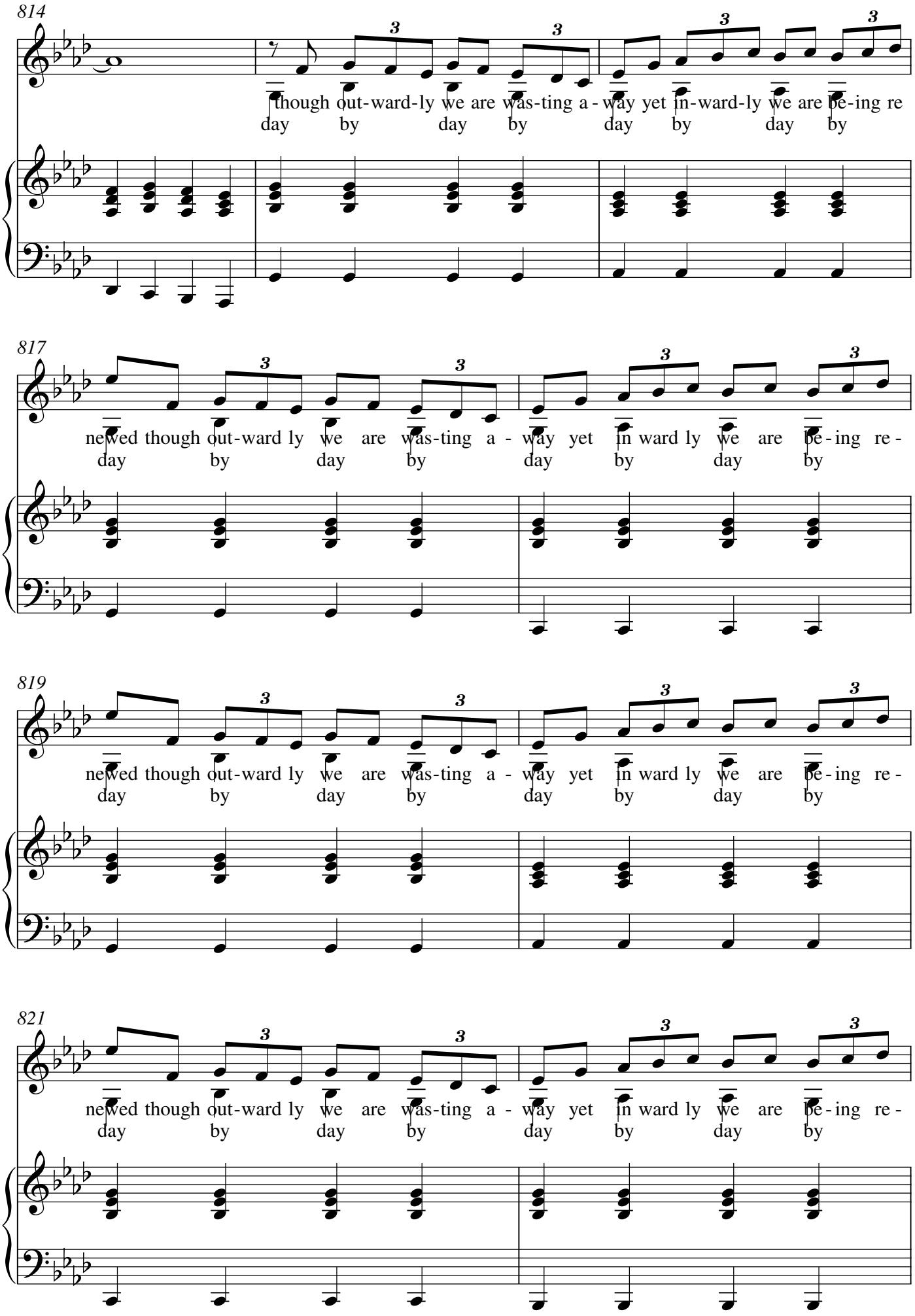
814
though out-ward-ly we are was-ting a - way yet in-ward-ly we are be-ing re
day by day by day by day by
817
newed though out-ward ly we are was-ting a - way yet in ward ly we are be - ing re -
day by day by day by day by
819
newed though out-ward ly we are was-ting a - way yet in ward ly we are be - ing re -
day by day by day by day by
821
newed though out-ward ly we are was-ting a - way yet in ward ly we are be - ing re -
day by day by day by day by

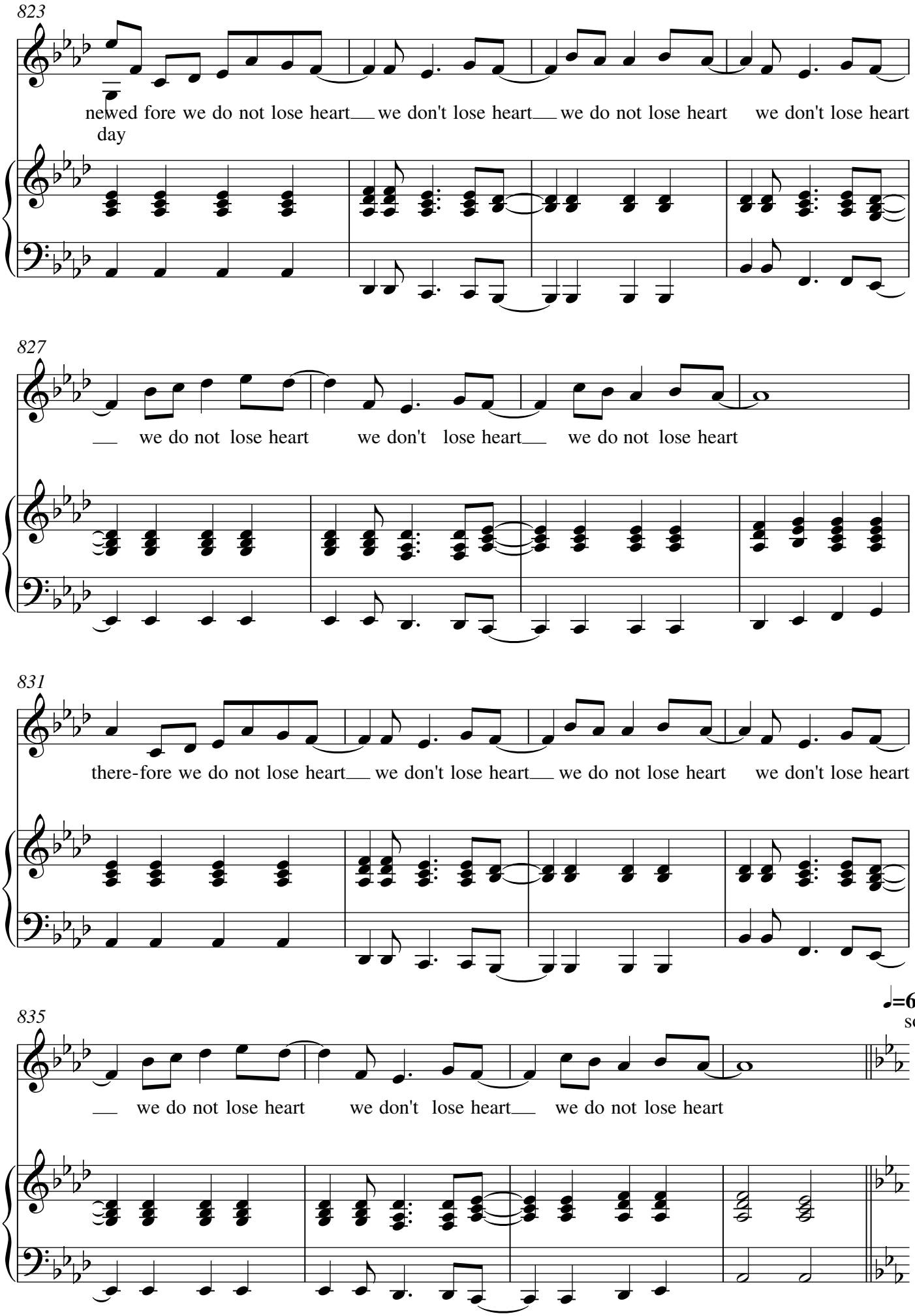
823
newed fore we do not lose heart we don't lose heart we do not lose heart we don't lose heart
day
827
we do not lose heart we don't lose heart we do not lose heart
831
there-fore we do not lose heart we don't lose heart we do not lose heart we don't lose heart
835
=65
soloist 1
we do not lose heart we don't lose heart we do not lose heart

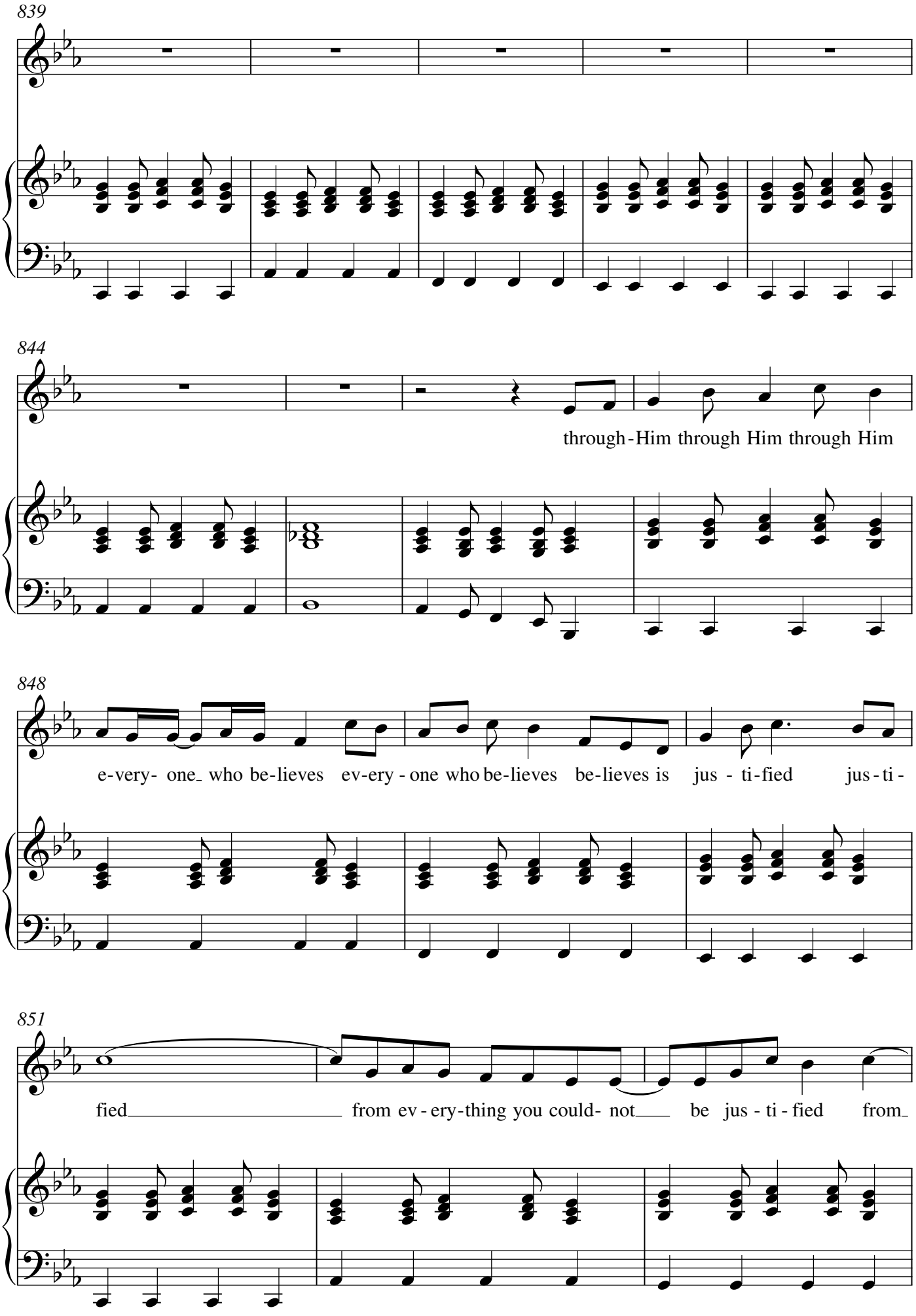
839
844
through - Him through Him through Him
848
e - very- one_ who be - lieves ev - ery - one who be - lieves be - lieves is jus - ti - fied jus - ti -
851
fied from ev - ery - thing you could- not be jus - ti - fied from_

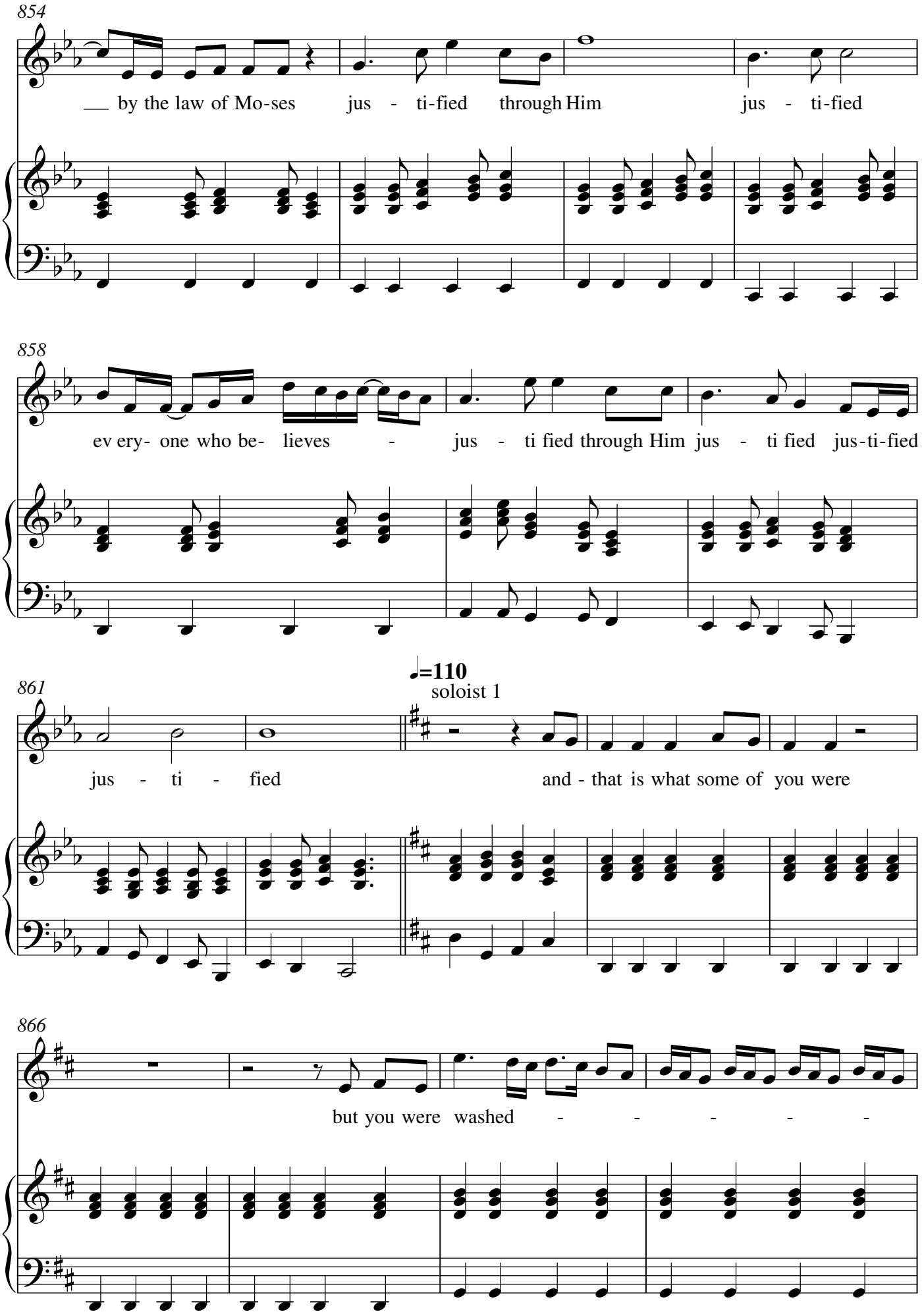
854
by the law of Mo-ses jus - ti-fied through Him jus - ti-fied
858
ev ery- one who be- lieves - jus - ti fied through Him jus - ti fied jus-ti-fied
861
♩=110
soloist 1
jus - ti - fied and - that is what some of you were
866
but you were washed - - - - -

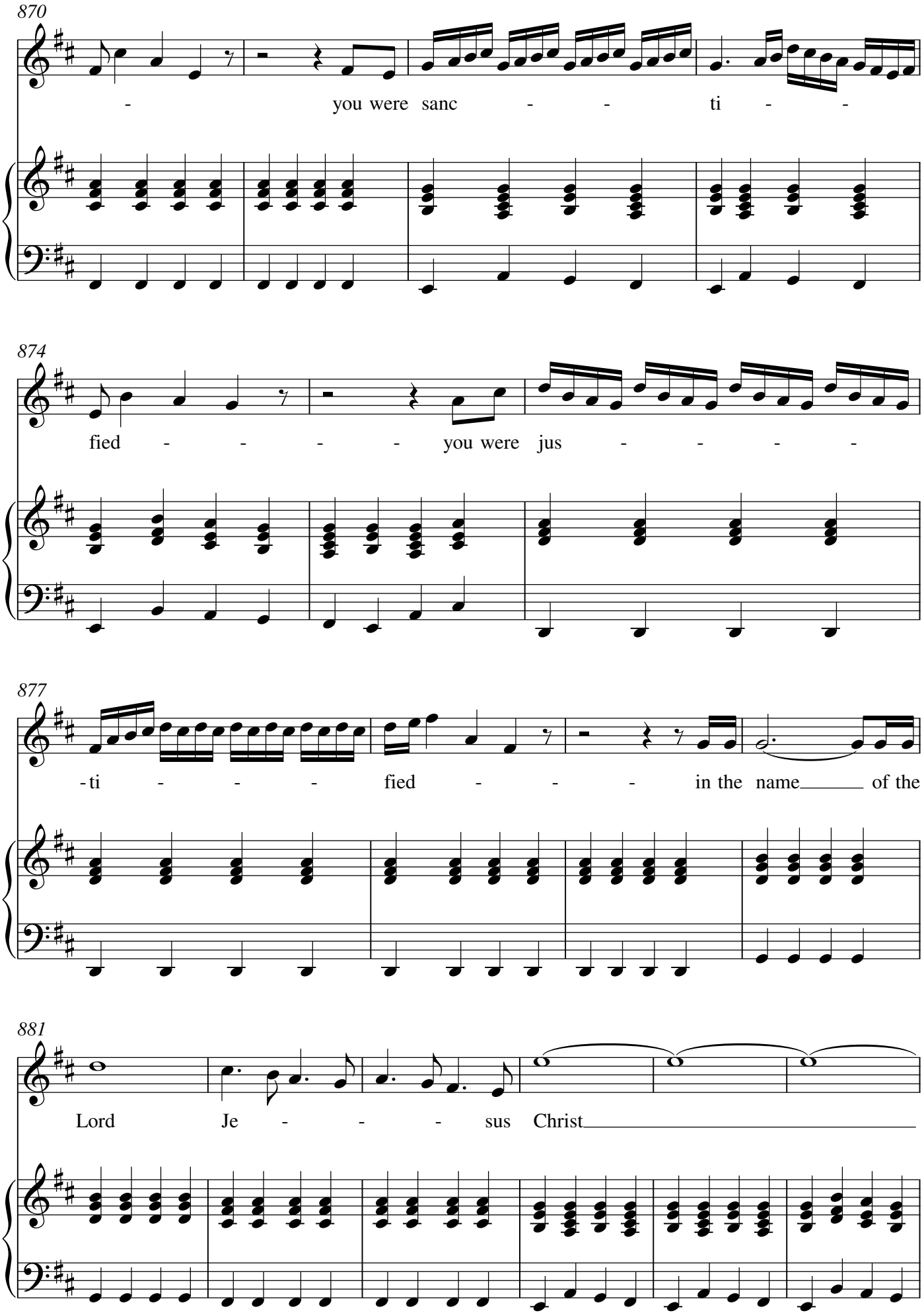
870
you were sanc ti
874
fied you were jus
877
ti fied in the name of the
881
Lord Je sus Christ

887

♩=82
choir

and by the Spi-rit of our God God was

893

re-con-cil-ing re-con-cil-ing re-con - cil - ing re-con-cil-ing re-con-cil-ing
re-con - cil - ing re-con-cil-ing re-con-cil-ing

896

re - con - cil - ing re - con - cil - ing re - con - cil - ing
re - con - cil - ing re - con - cil - ing re - con - cil - ing

898

re - con - cil - ing re - con - cil - ing re - con - cil - ing
re - con - ci - ling re - con - ci - ling re - con - ci - ling

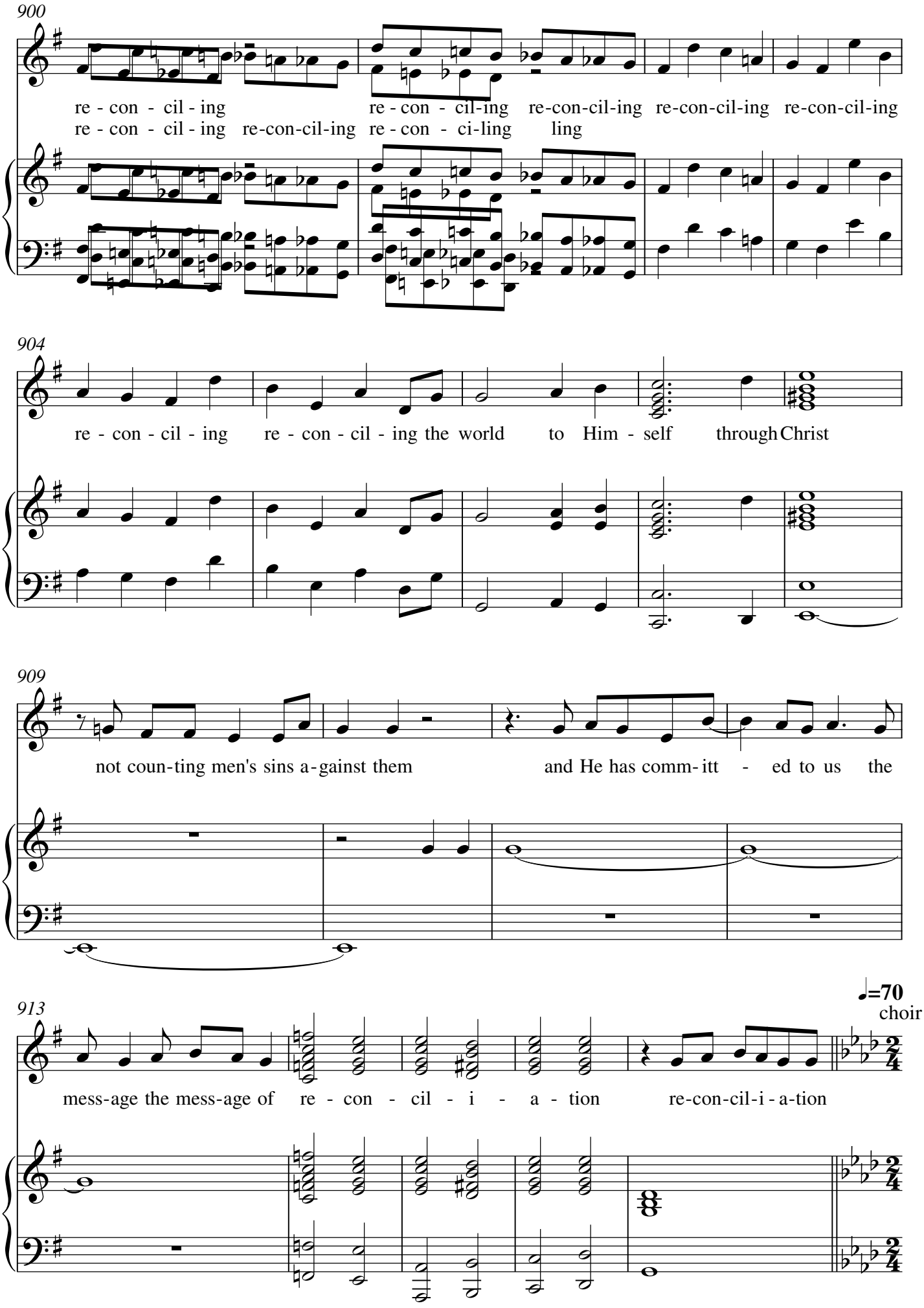
900
re - con - cil - ing re - con - cil-ing re-con-cil-ing re-con-cil-ing re-con-cil-ing
re - con - cil - ing re-con-cil-ing re - con - ci-ling ling
904
re - con - cil - ing re - con - cil - ing the world to Him - self through Christ
909
not coun-ting men's sins a-gainst them and He has comm-itt - ed to us the
913
♩=70
choir
mess-age the mess-age of re - con - cil - i - a - tion re-con-cil-i-a-tion

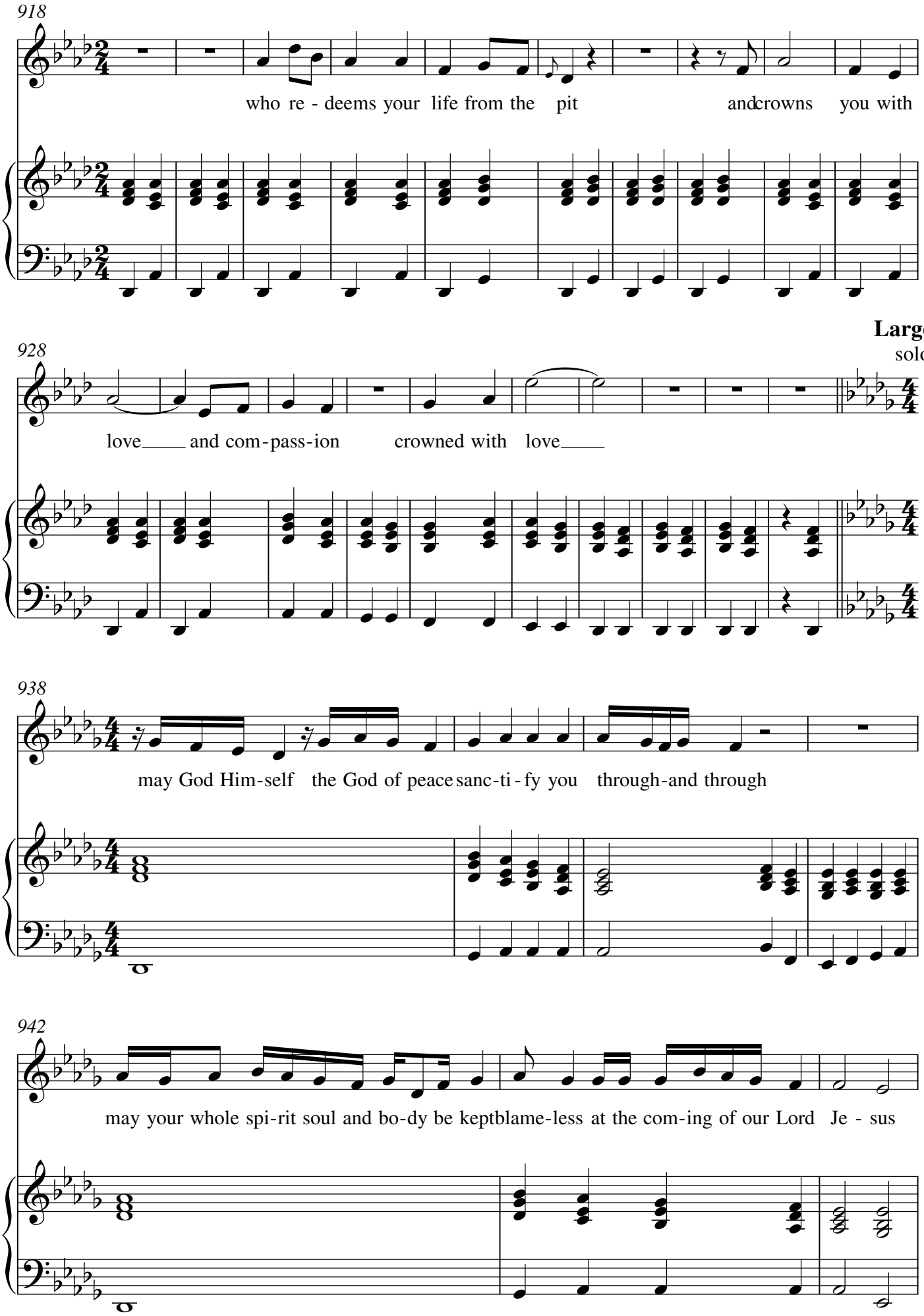
918
who re - deems your life from the pit and crowns you with
928
Largo
soloist 1
love and com-pass-ion crowned with love
938
may God Him-self the God of peace sanc-ti-fy you through-and through
942
may your whole spi-rit soul and bo-dy be kept blame-less at the com-ing of our Lord Je - sus

Part 3 What God will do

choir

945

♩=120

Christ re - store us re-store us re - store us re-store us re-

949

store us re-store us re - store us re-store us re - store us re-store us re - store us re-store us re-

953

store us re-store us re - store us re-store us re - store us re-store us re - store us re-store us re-

957

store us re-store us re - store us re-store us re - store us re-store us re - store us re-store us re-

961

store us re-store us re - store us re-store us re - store us re-store us re - store us re-store us re -

965

store us re-store us re - store us re-store us re - store us re-store us re - store us re-store us re-

969

store us re-store us re - store us re-store us re - store us re-store us re - store us re-store us re-

973

store us re-store us re - store us re-store us re - store us re-store us re - store us re-store us re-

977

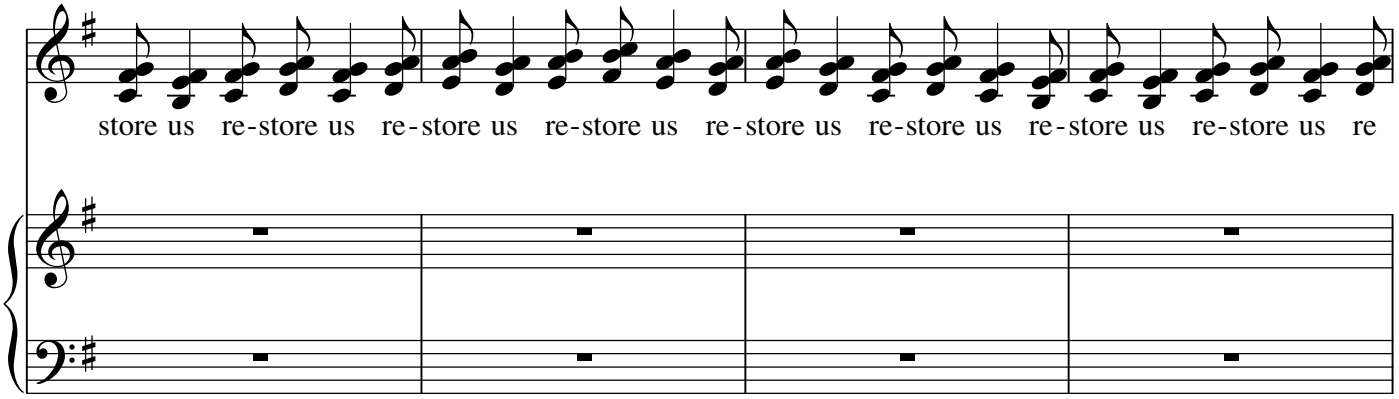

981

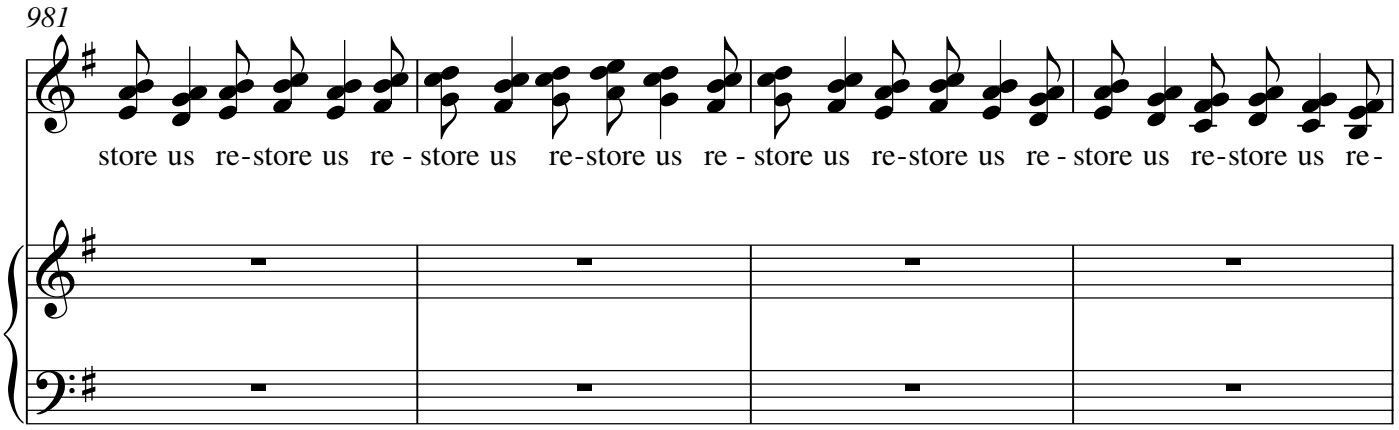

985

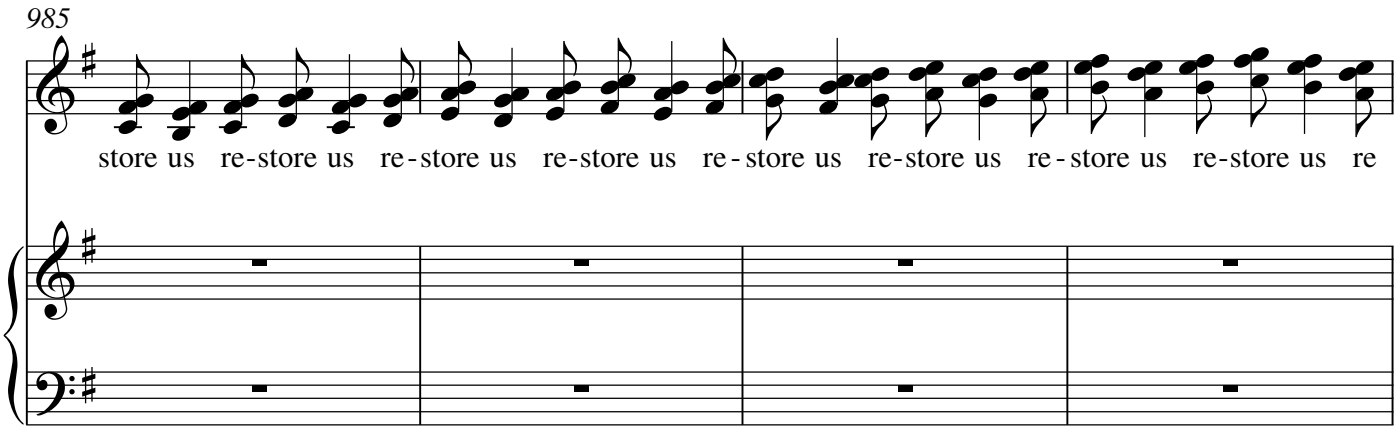

989

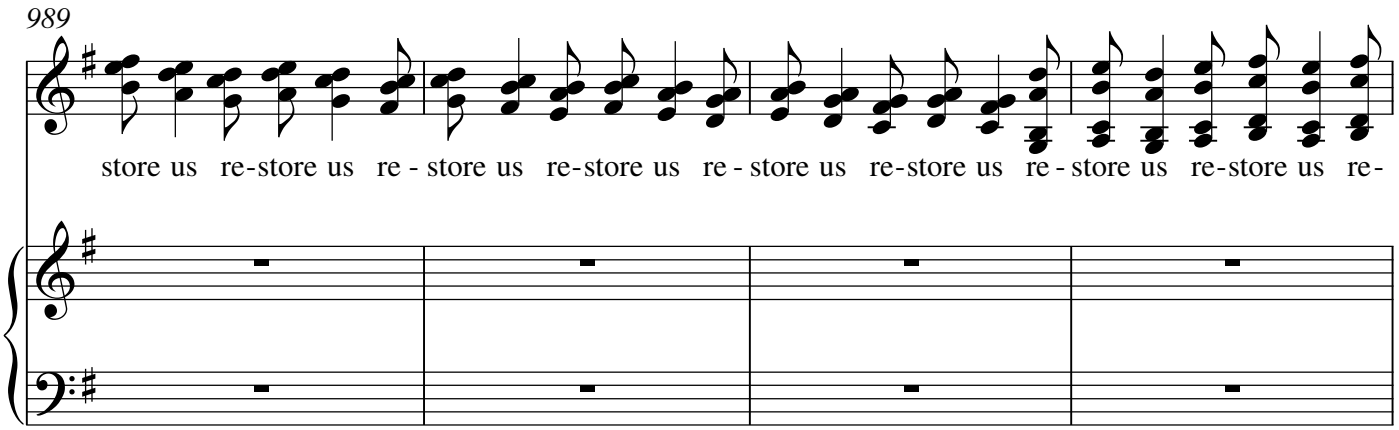

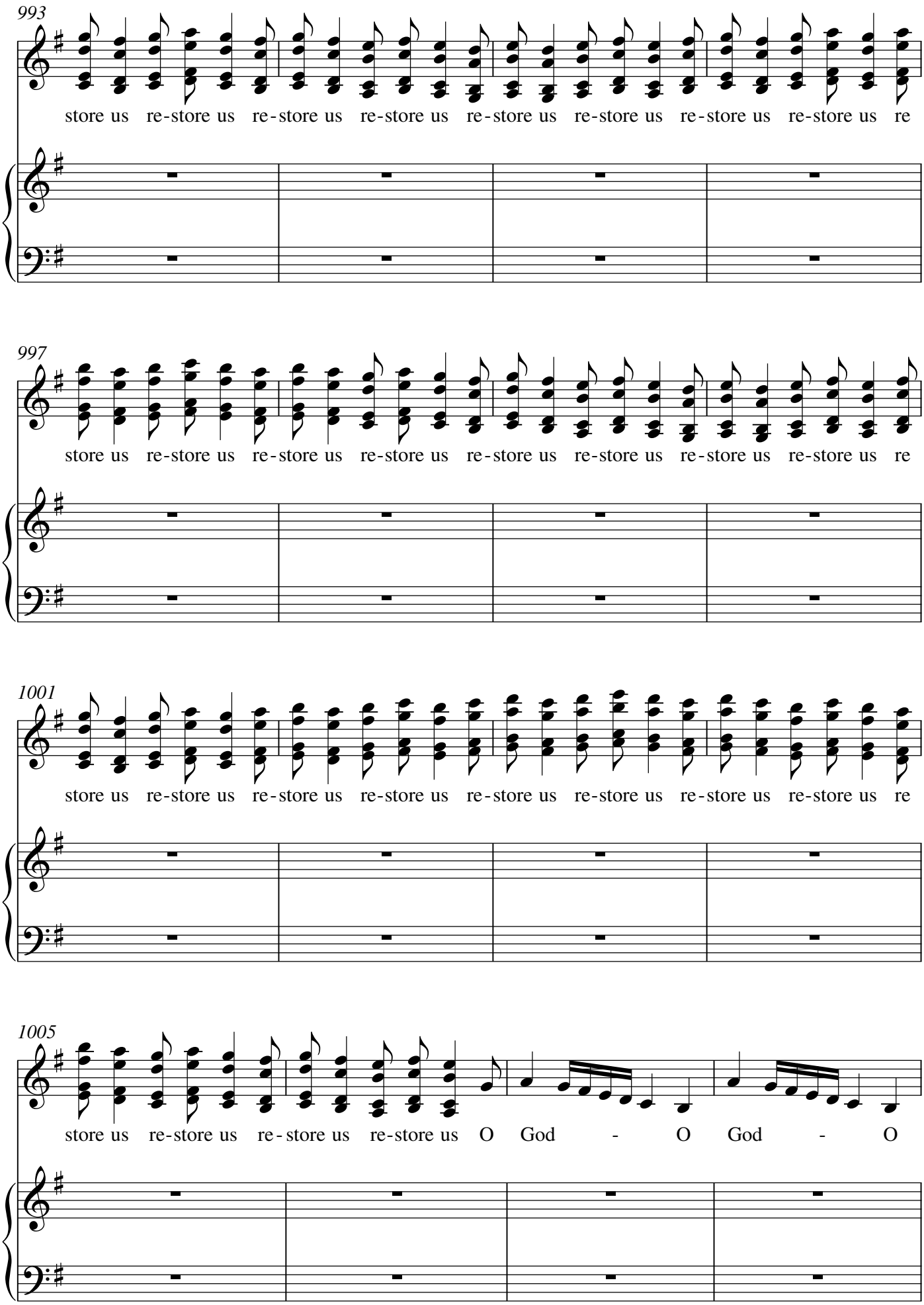
993
store us re-store us re-store us re-store us re-store us re-store us re-store us re-store us re-store us re
997
store us re-store us re-store us re-store us re-store us re-store us re-store us re-store us re-store us re
1001
store us re-store us re-store us re-store us re-store us re-store us re-store us re-store us re-store us re
1005
store us re-store us re-store us re-store us O God - O God - O

1009

God - O God - O God - O God - O

1013

God - - - - - - make Your face shine u-pon us

1016

shine u-pon us Your face shine u-pon us Your face shine u-pon us Your face shine u-pon us Your face

1020

shine u-pon us Your face shine u-pon us Your face that we may be saved

rit.

♩=90

soloist 1

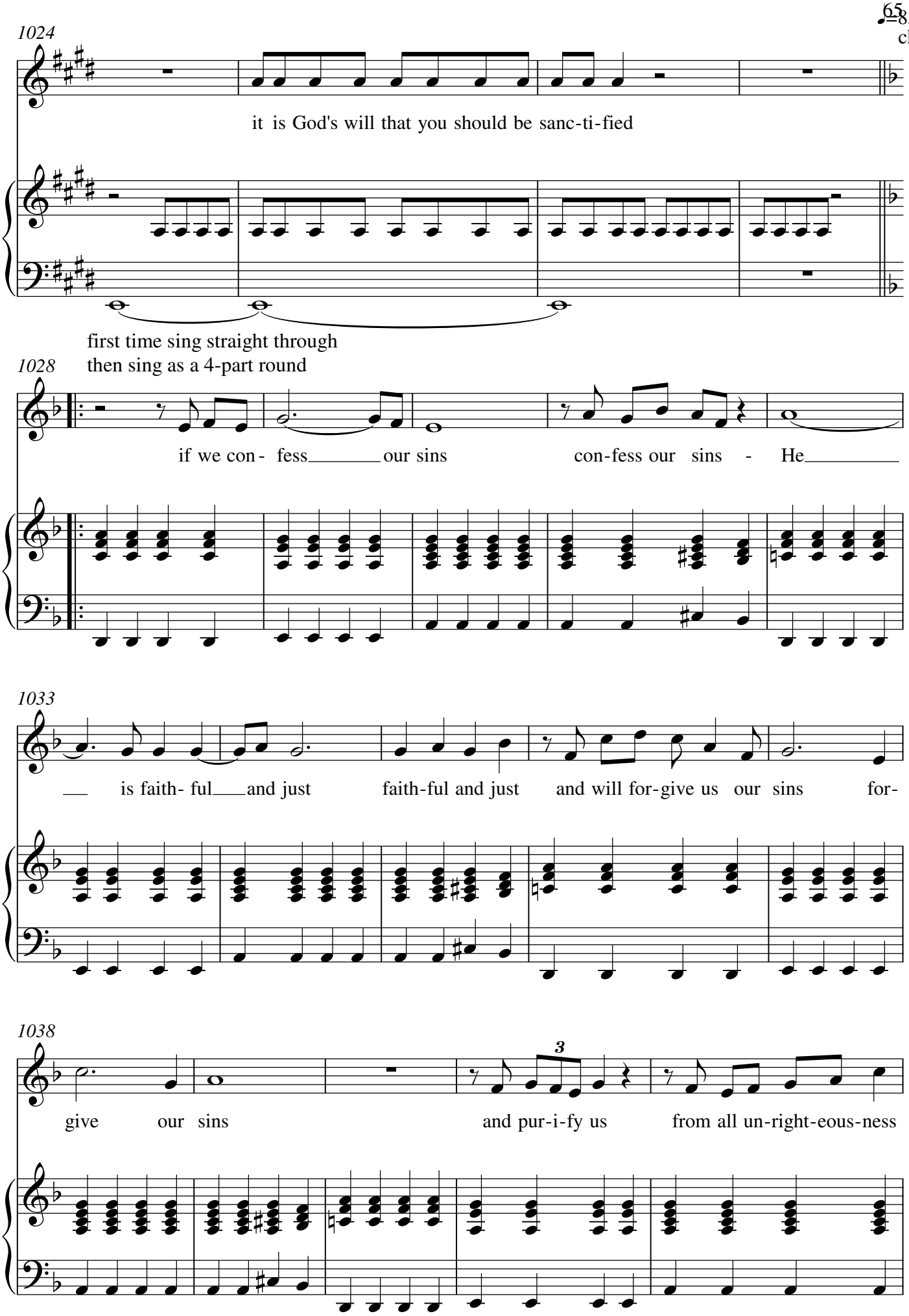
65
♩=85
choir
1024
it is God's will that you should be sanc-ti-fied
first time sing straight through
then sing as a 4-part round
1028
if we con- fess our sins
con-fess our sins - He
1033
is faith- ful and just
faith-ful and just
and will for-give us our sins for-
1038
give our sins
and pur-i-fy us
from all un-right-eous-ness

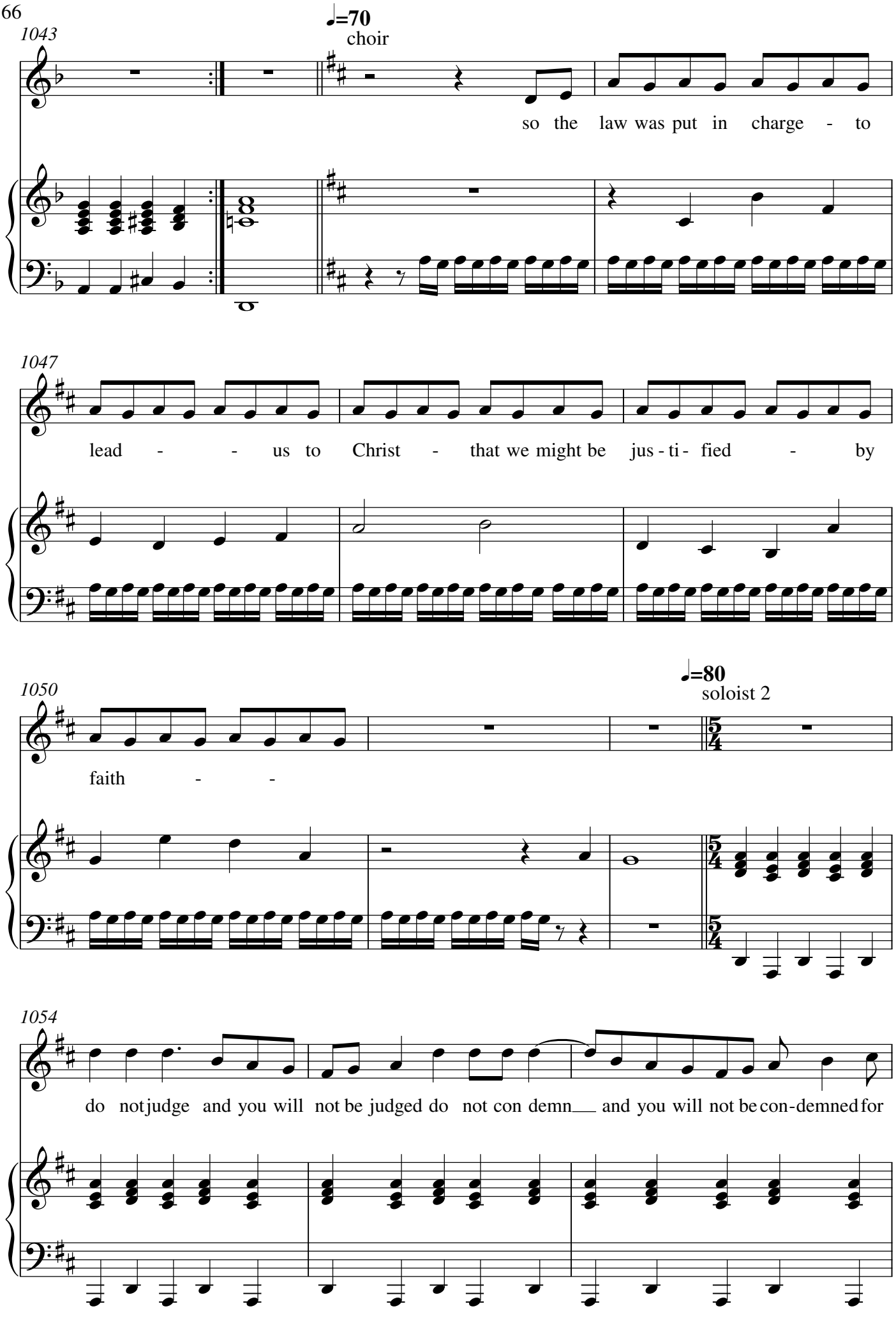
1043
♩=70
choir
so the law was put in charge - to
1047
lead - - us to Christ - that we might be jus - ti - fied - by
1050
♩=80
soloist 2
faith - -
1054
do not judge and you will not be judged do not con demn and you will not be con-demned for

largo

soloist 2

1057

give___and you will be for - gi - ven af-ter the

1061

suf - - - - - - fer - - - - - -

1063

ring - - - - - of his soul he will see the light of -

1067

light - - - - - - - - - -

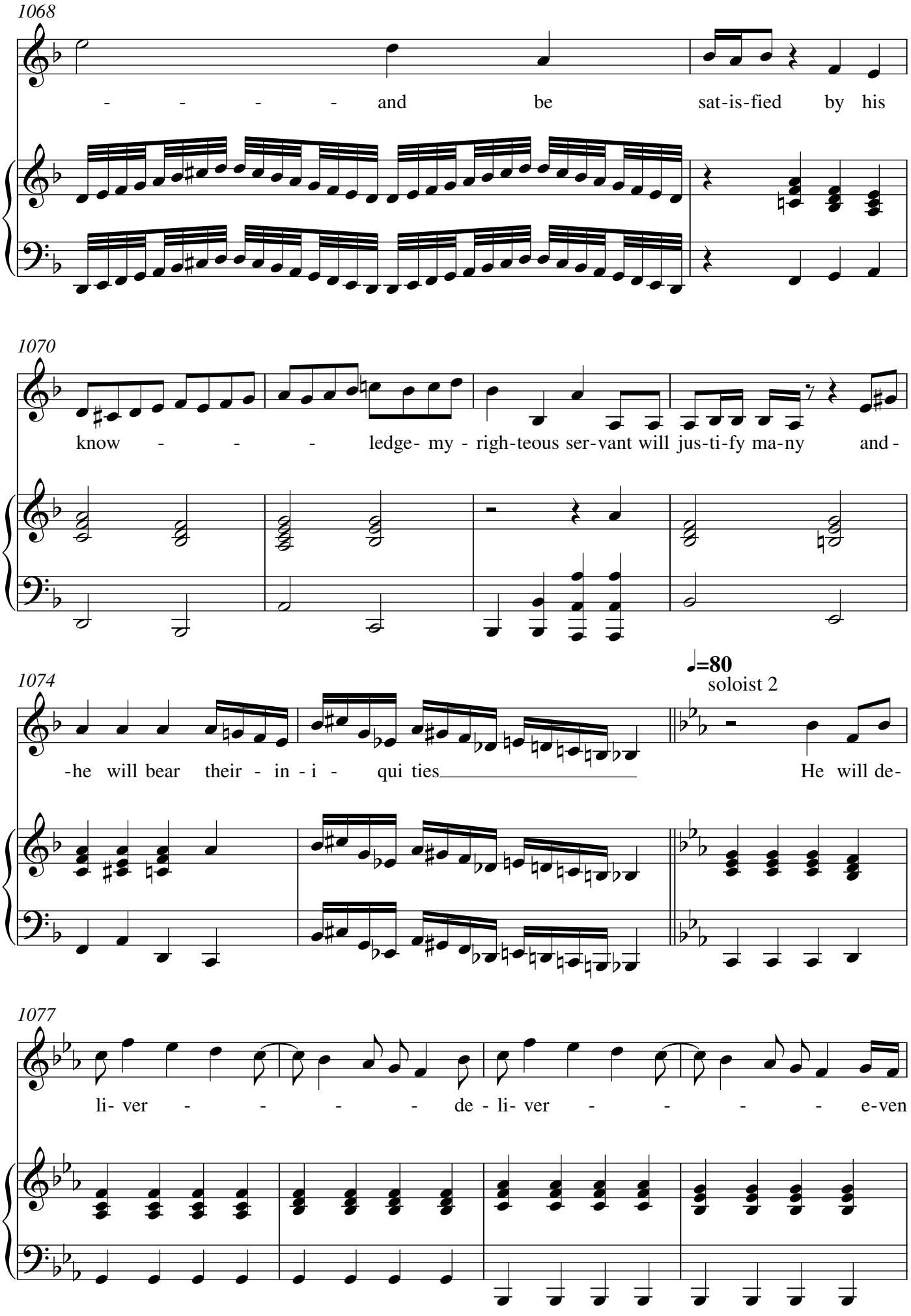
1068
- - - - - and be sat-is-fied by his
1070
know - - - ledge- my - righ-teous ser-vant will jus-ti-fy ma-ny and -
1074
♩=80
soloist 2
-he will bear their - in - i - qui ties He will de-
1077
li- ver - - - - - de - li- ver - - - - - e-ven

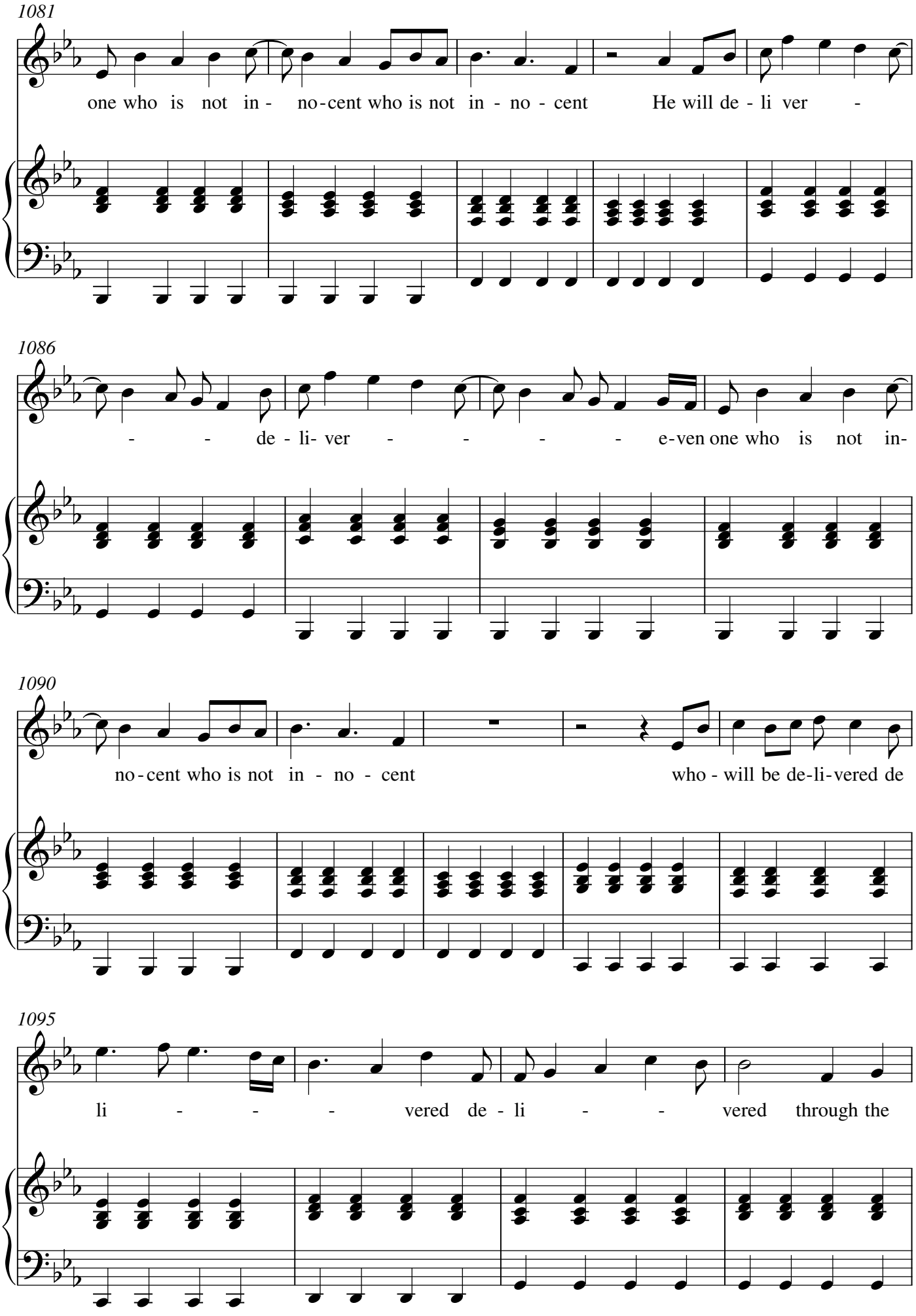
1081
one who is not in - no-cent who is not in - no - cent He will de - li ver -
1086
- - de - li- ver - - - - e-ven one who is not in-
1090
no-cent who is not in - no - cent who - will be de-li-vered de
1095
li - - - vered de - li - - vered through the

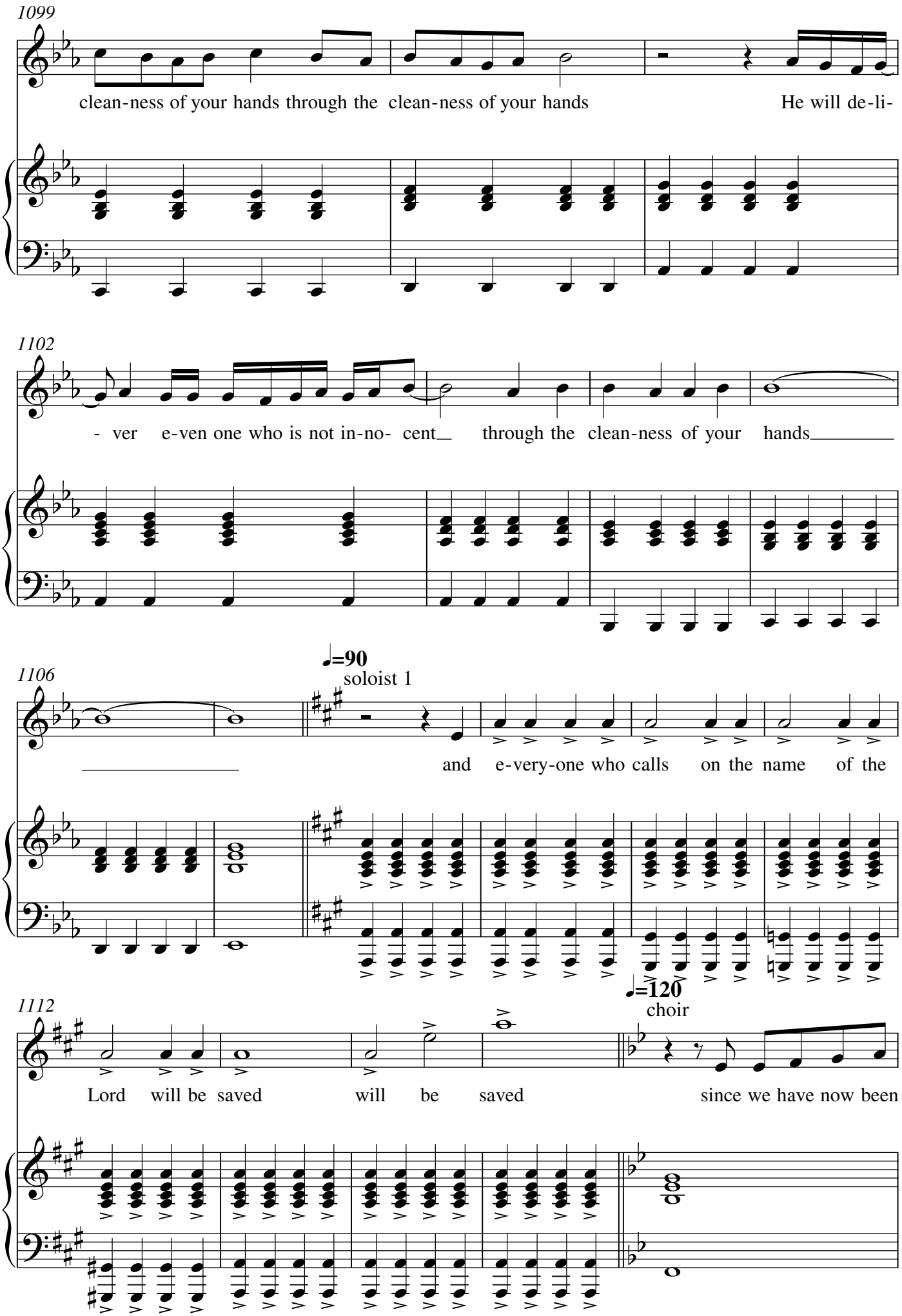
1099
clean-ness of your hands through the clean-ness of your hands He will de-li-
1102
- ver e-ven one who is not in-no- cent through the clean-ness of your hands
1106
♩=90
soloist 1
and e-very-one who calls on the name of the
1112
♩=120
choir
Lord will be saved will be saved since we have now been

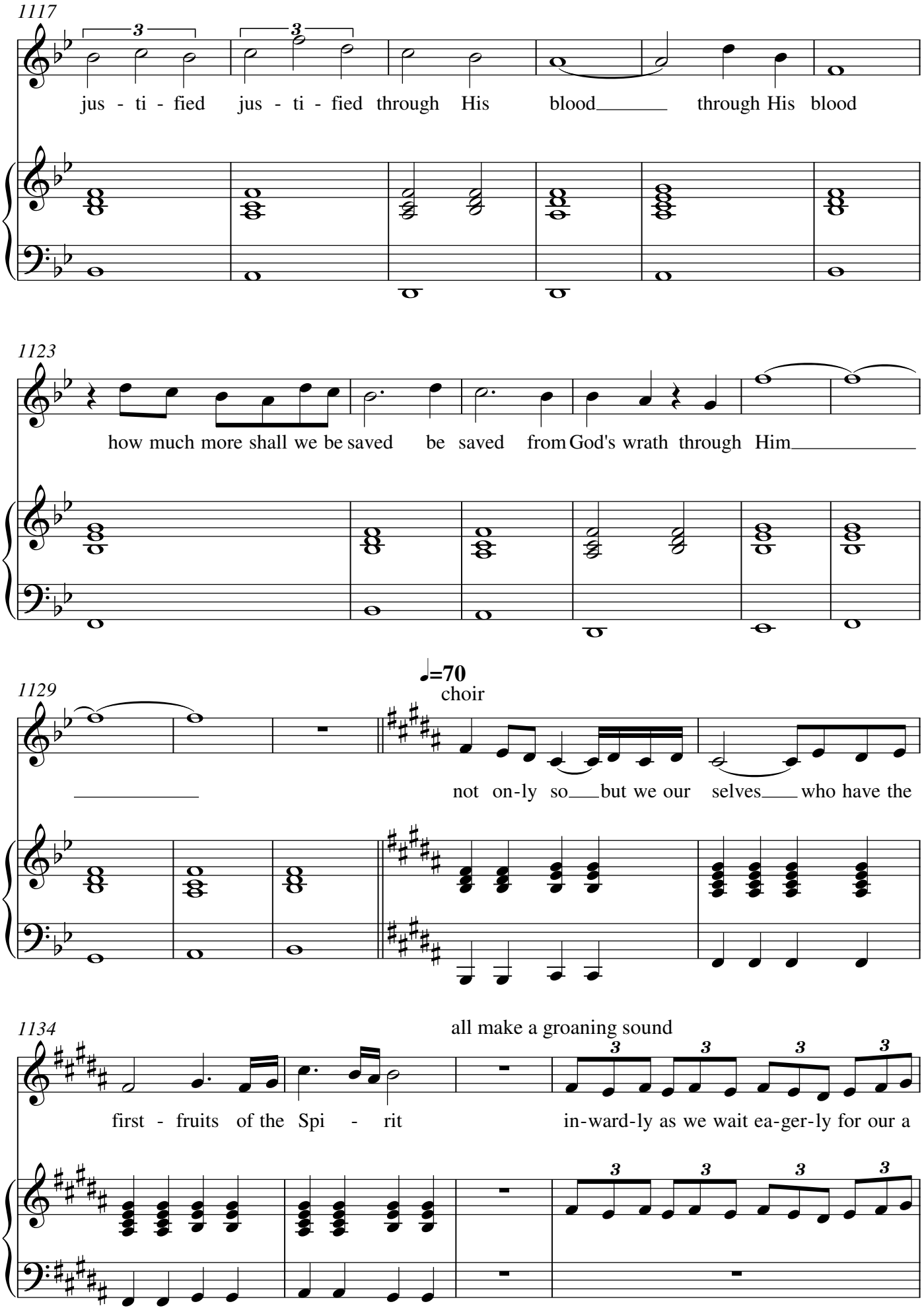
1117
jus - ti - fied jus - ti - fied through His blood through His blood
1123
how much more shall we be saved be saved from God's wrath through Him
1129
♩=70
choir
not on-ly so but we our selves who have the
1134
all make a groaning sound
first - fruits of the Spi - rit
in-ward-ly as we wait ea-ger-ly for our a

both singers and instrumentalists
men: sons
women: daughters

1138

dop - tion as the re-demp-tion of our bo-dies

♩=80
soloist 1

but we ought

1144

al-ways to thank God for you broth-ers sis-ters loved by the Lord - -

1153

- be-cause from the be - gin-ning God chose you to be saved through the

1163

sanc-ti-fy-ing work of the Spi - rit and through be - lief in the truth

♩=90
choir

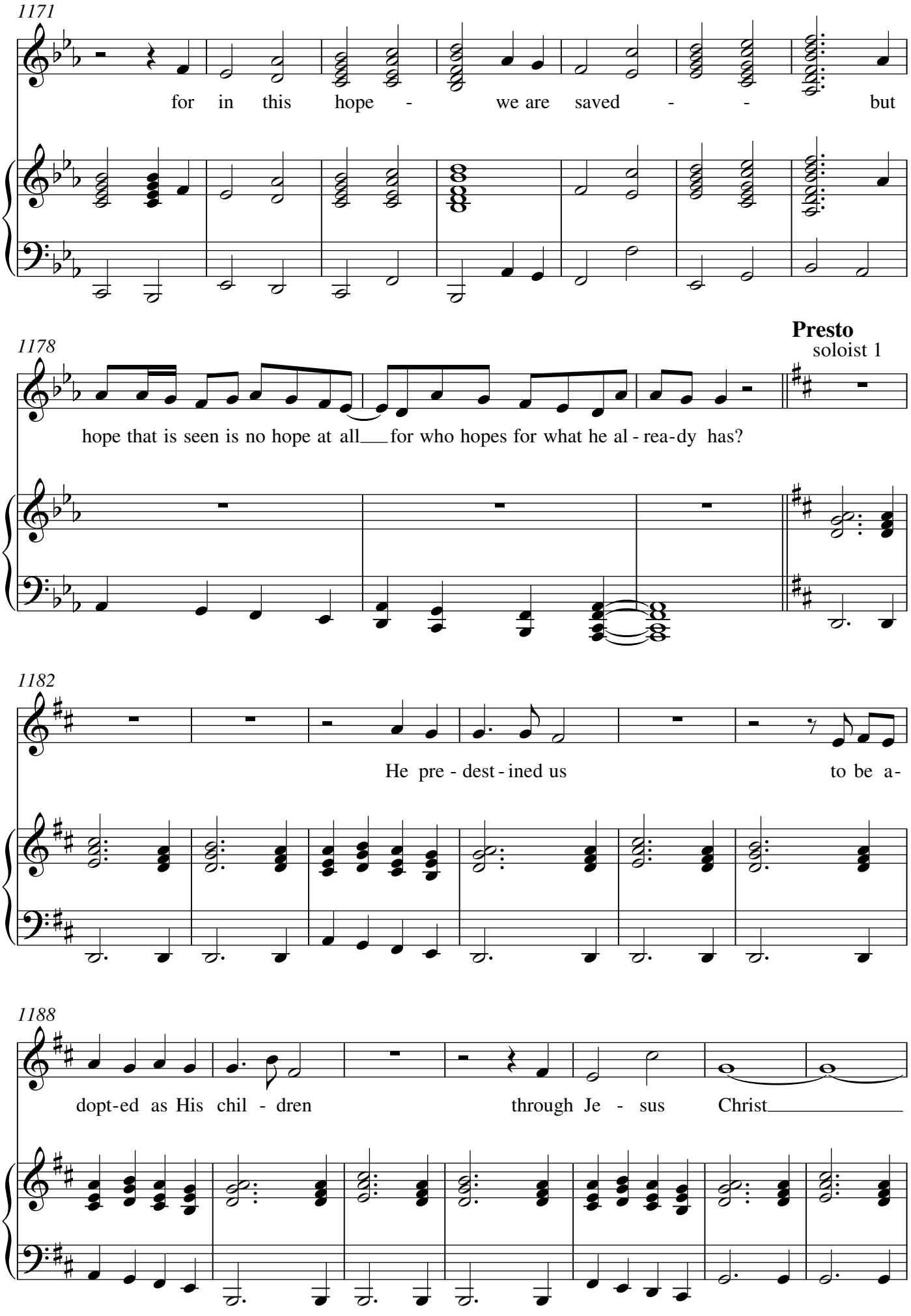
1171
for in this hope - we are saved - - but
1178
Presto
soloist 1
hope that is seen is no hope at all for who hopes for what he al - rea-dy has?
1182
He pre - dest - ined us to be a-
1188
dopt-ed as His chil - dren through Je - sus Christ

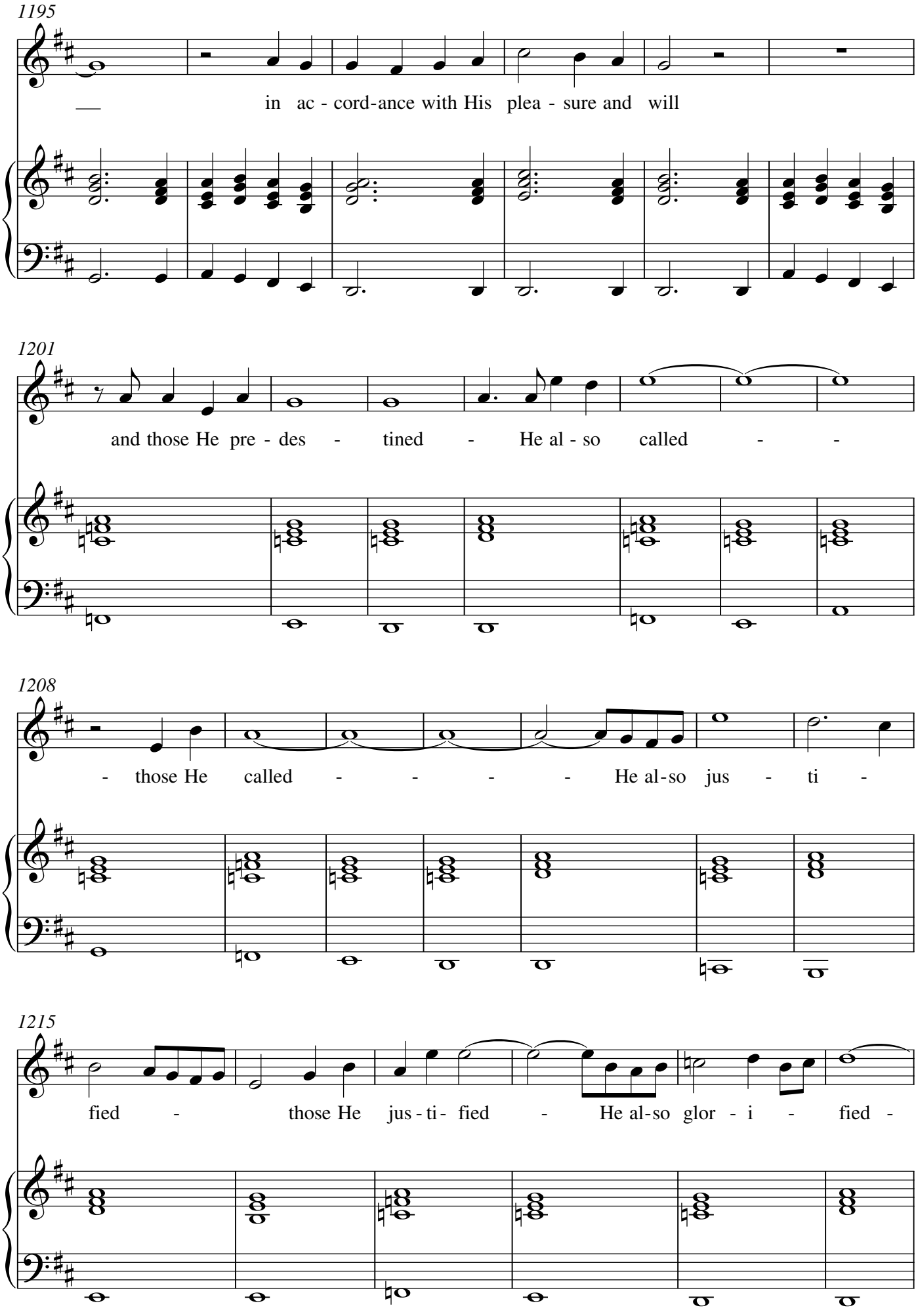
1195
in ac - cord-ance with His plea - sure and will
1201
and those He pre - des - tined - He al - so called - -
1208
- those He called - - - - He al-so jus - ti -
1215
fied - those He jus - ti - fied - He al-so glor - i - fied -

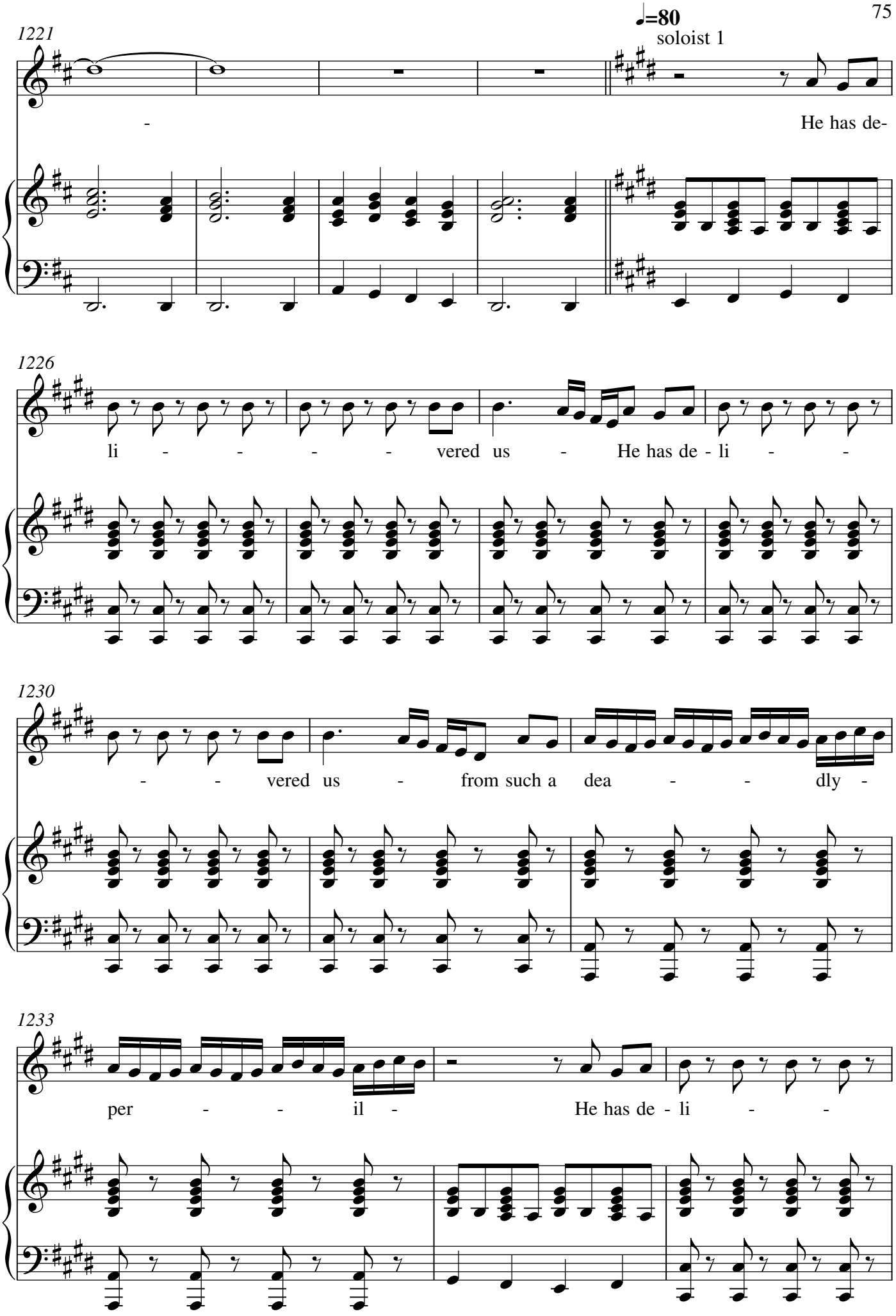
1221
♩=80
soloist 1
-
He has de-
1226
li - - - - - vered us - He has de - li - -
1230
- - vered us - from such a dea - - dly -
1233
per - - - il - He has de - li - -

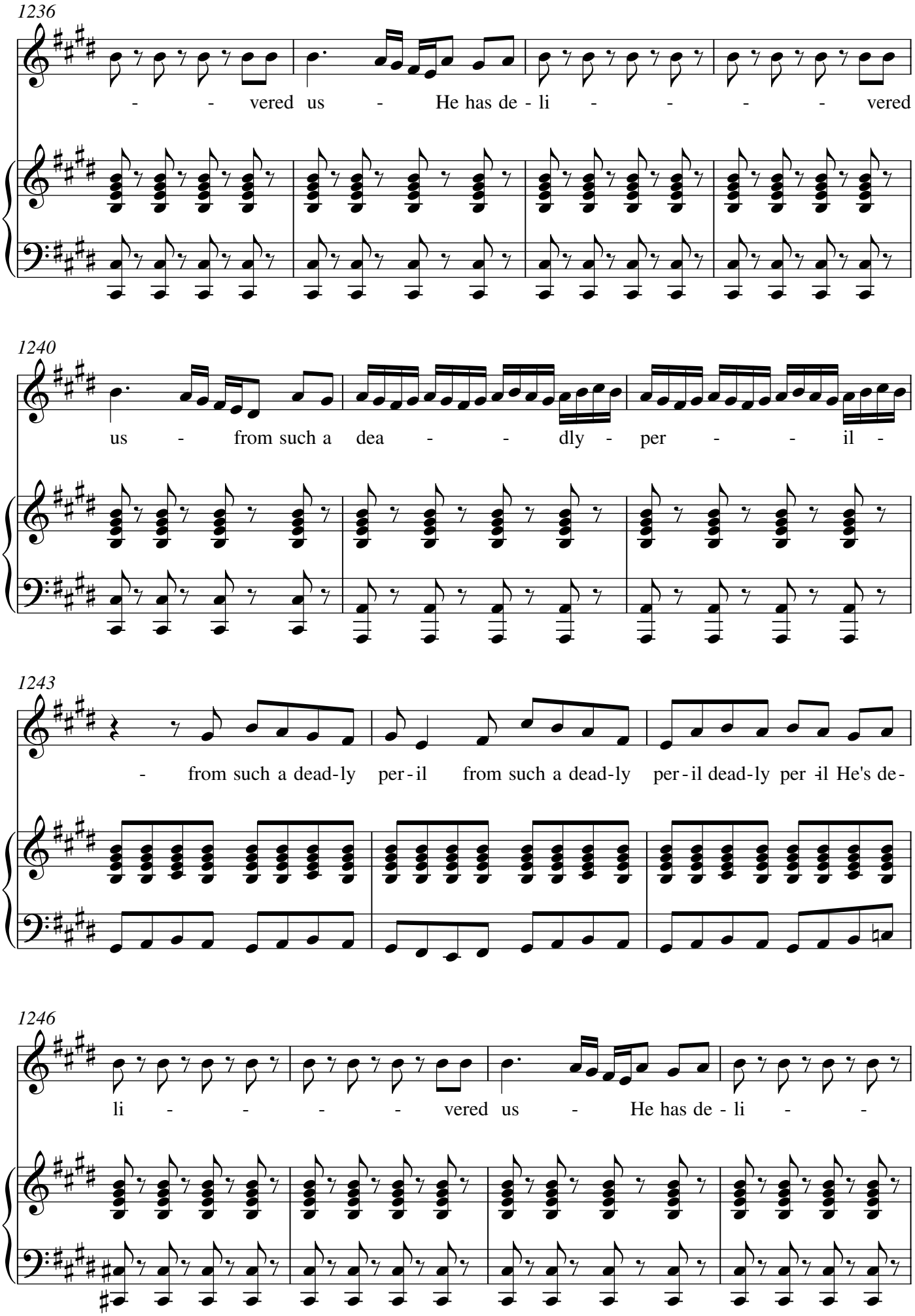
1236
- - vered us - He has de - li - - - - - vered
1240
us - from such a dea - - dly - per - - il -
1243
- from such a dead-ly per - il from such a dead-ly per - il dead-ly per - il He's de -
1246
li - - - - - vered us - He has de - li - -

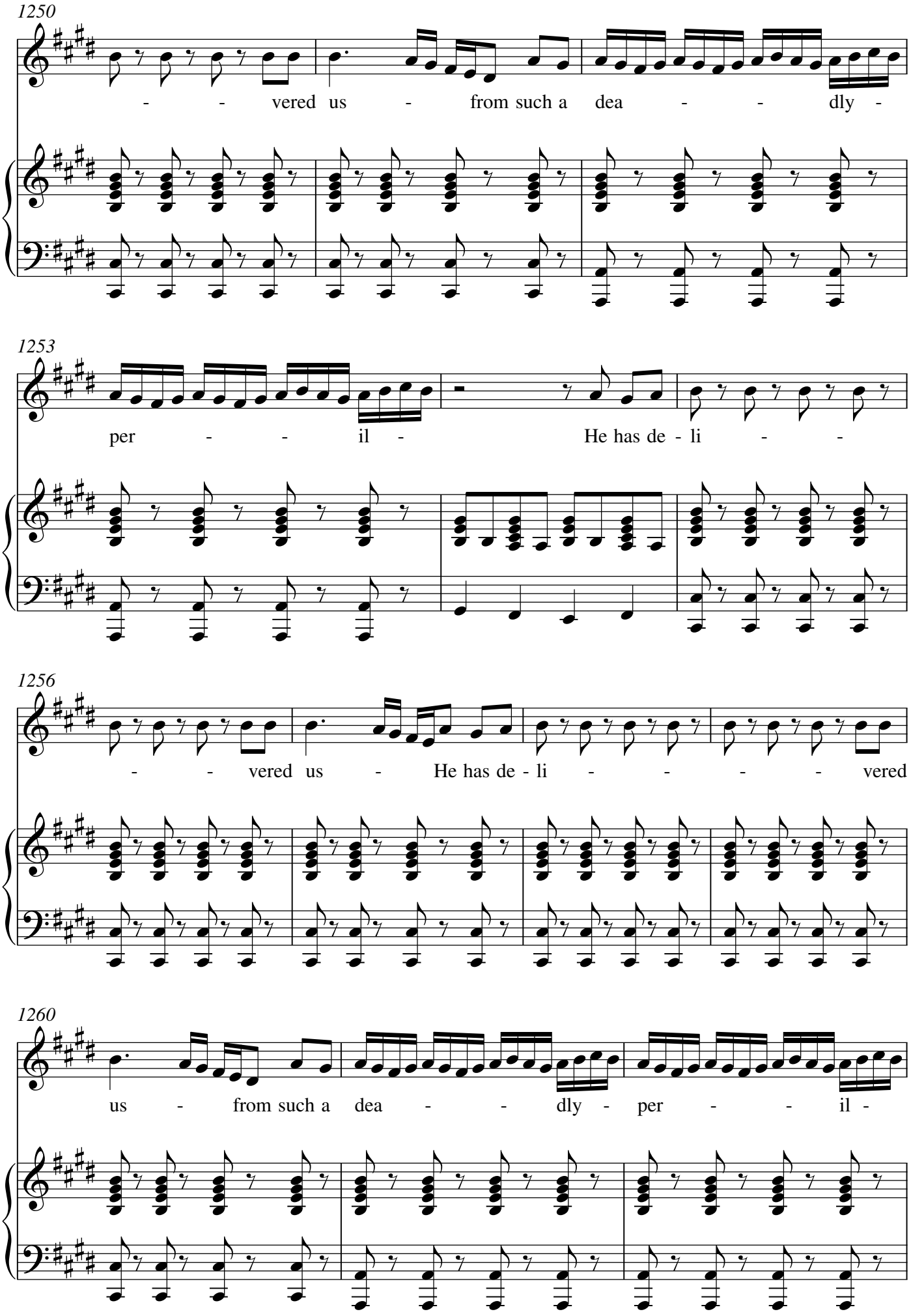
1250
- - vered us - from such a dea - - dly -
1253
per - - il - He has de - li - -
1256
- - vered us - He has de - li - - - - vered
1260
us - from such a dea - - dly - per - - il -

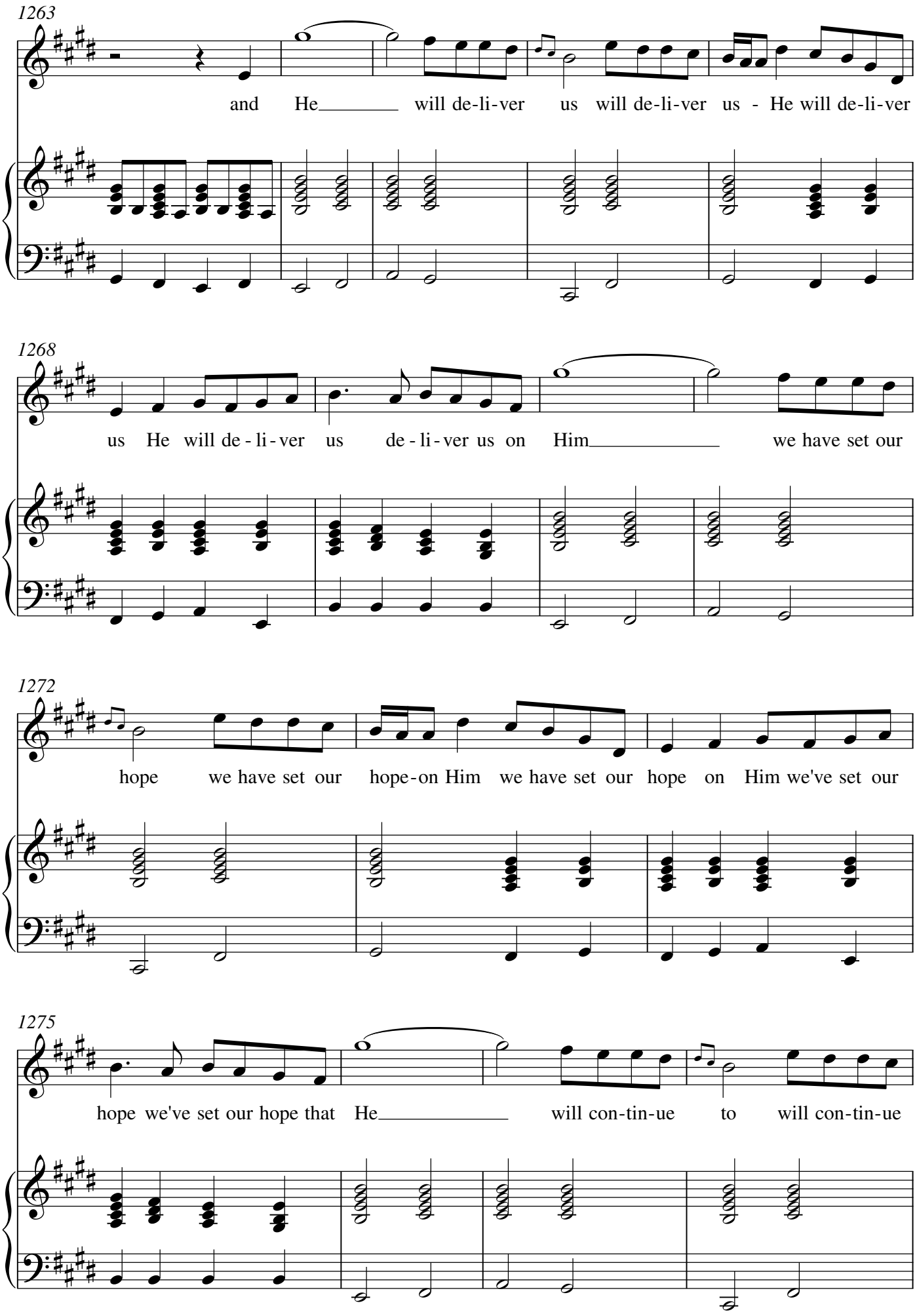
1263
and He will de-li-ver us will de-li-ver us - He will de-li-ver
1268
us He will de - li - ver us de - li - ver us on Him we have set our
1272
hope we have set our hope-on Him we have set our hope on Him we've set our
1275
hope we've set our hope that He will con-tin-ue to will con-tin-ue

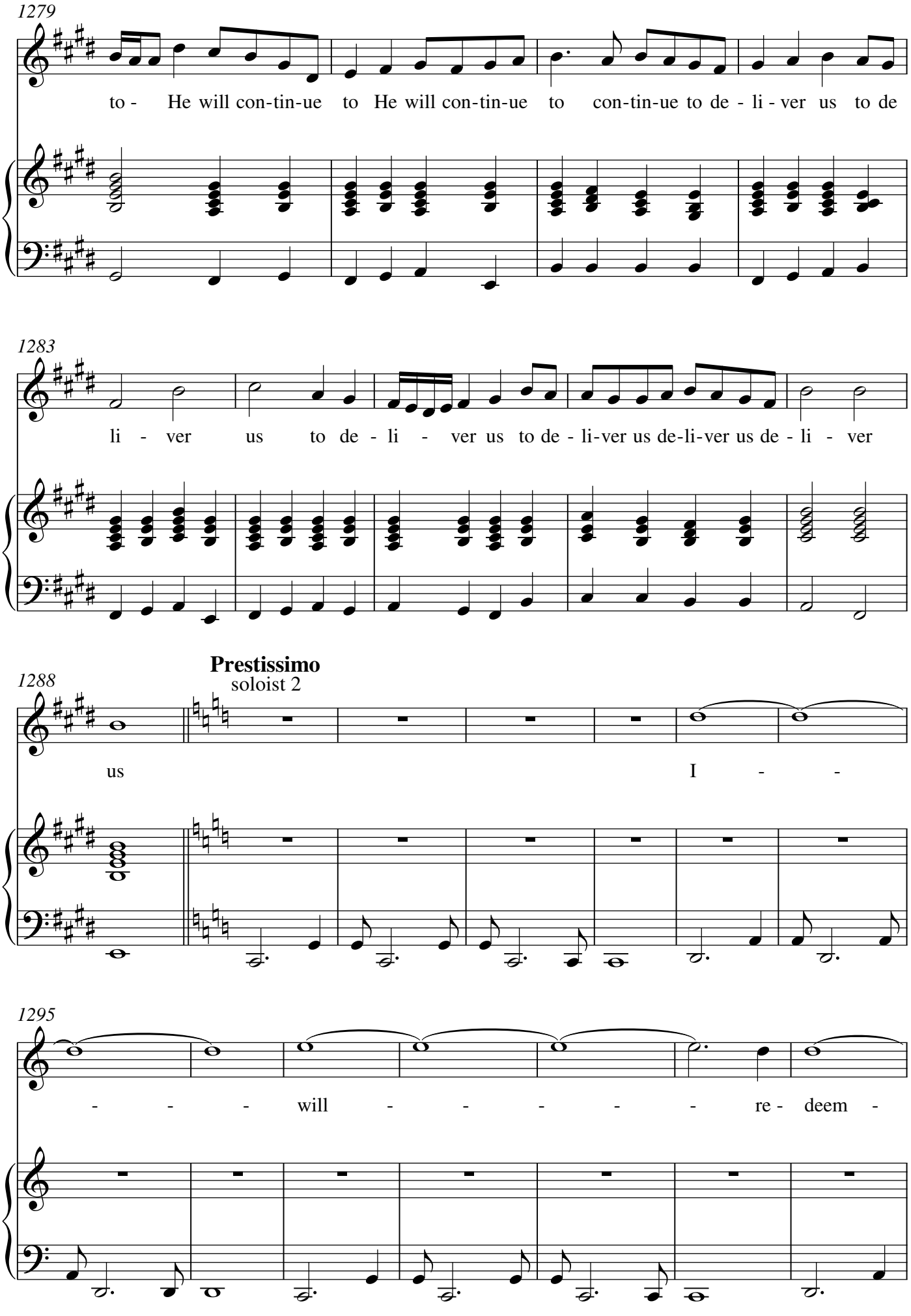
1279
to - He will con-tin-ue to He will con-tin-ue to con-tin-ue to de - li - ver us to de
1283
li - ver us to de - li - ver us to de - li-ver us de-li-ver us de - li - ver
1288
Prestissimo
soloist 2
us I - -
1295
- - - will - - - - - re - deem -

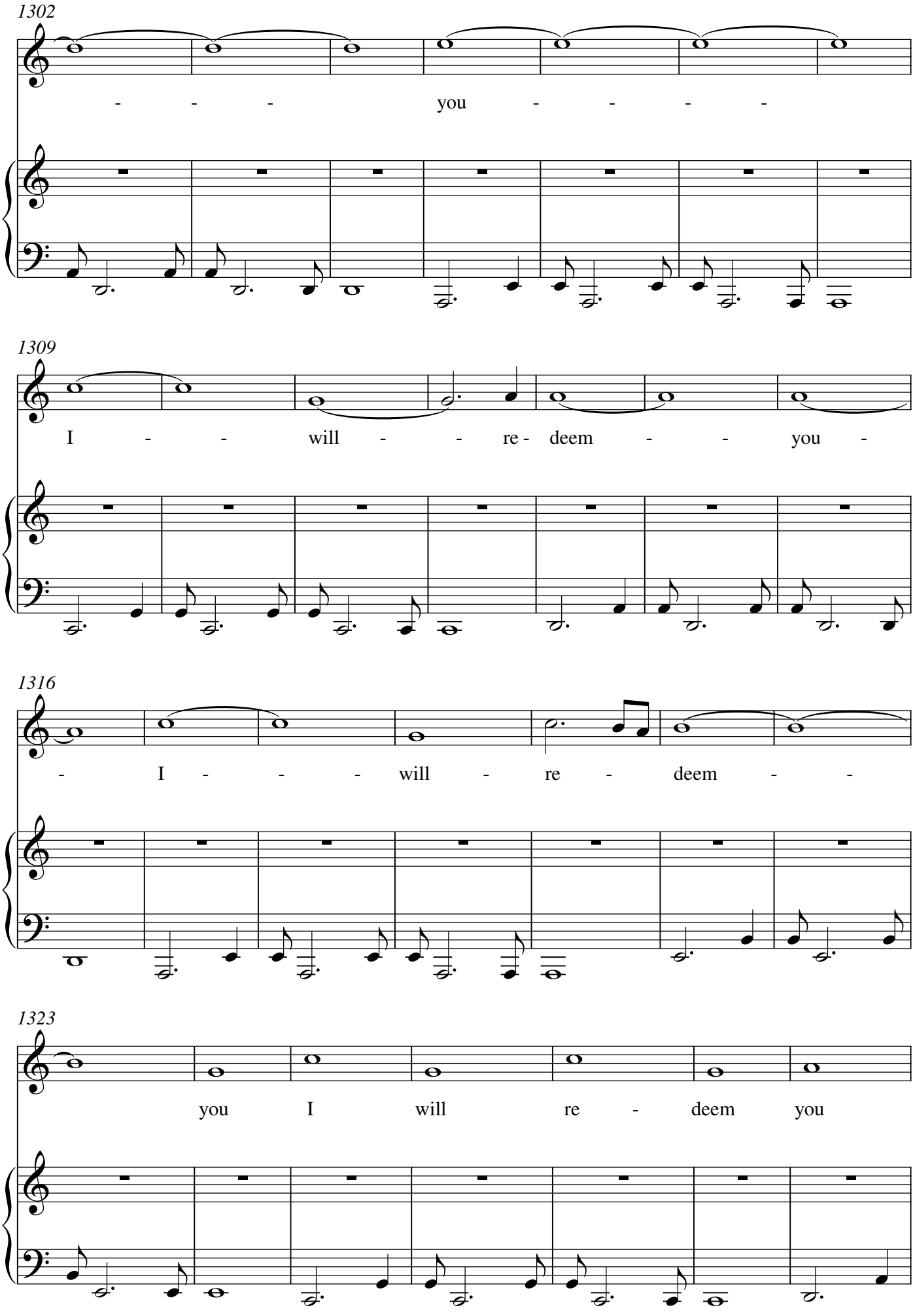
1302
- - - you - - - -
1309
I - - will - - re - deem - - you -
1316
- I - - - will - re - deem - -
1323
you I will re - deem you

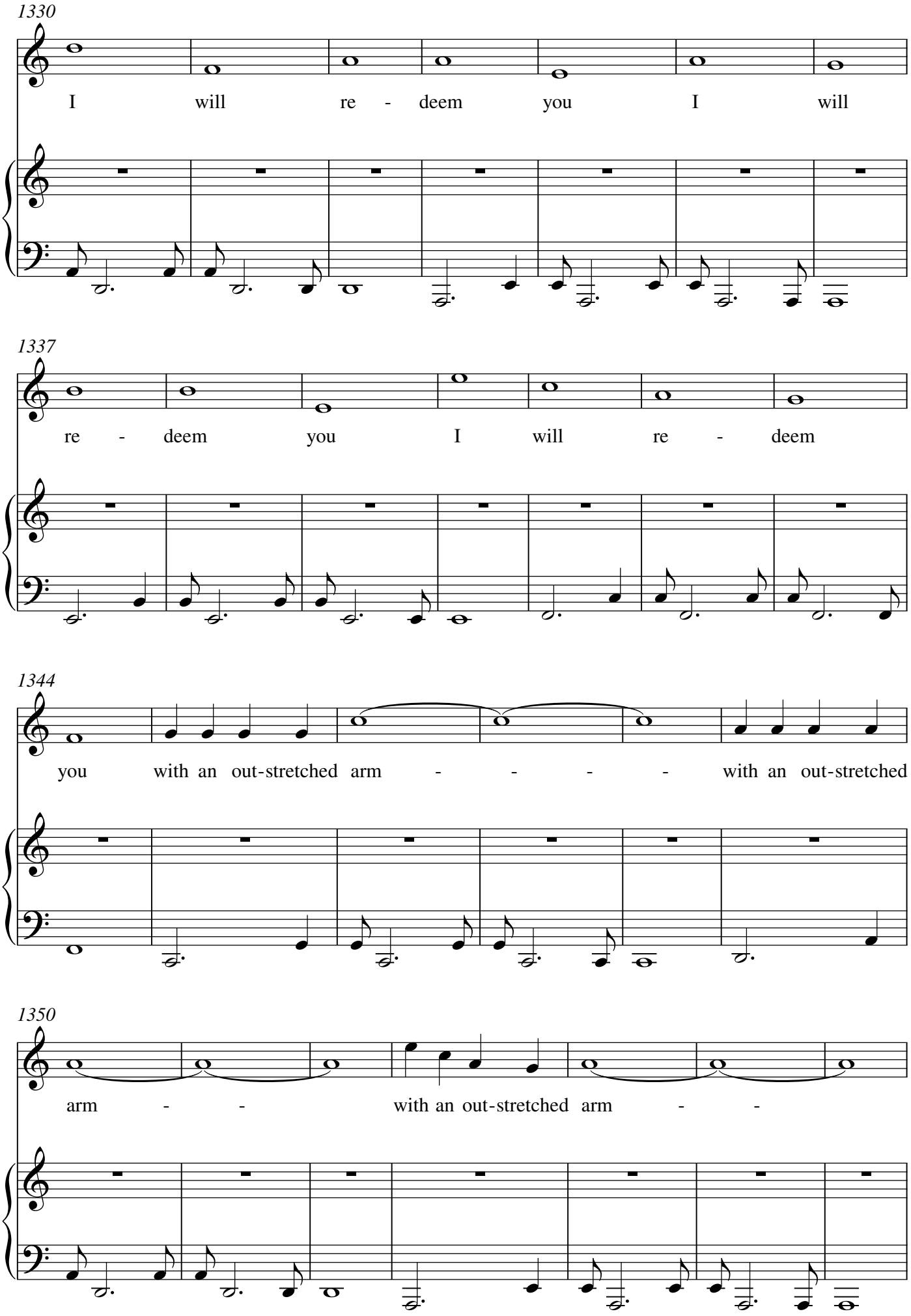
1330
I will re - deem you I will
1337
re - deem you I will re - deem
1344
you with an out-stretched arm - - - - with an out-stretched
1350
arm - - with an out-stretched arm - -

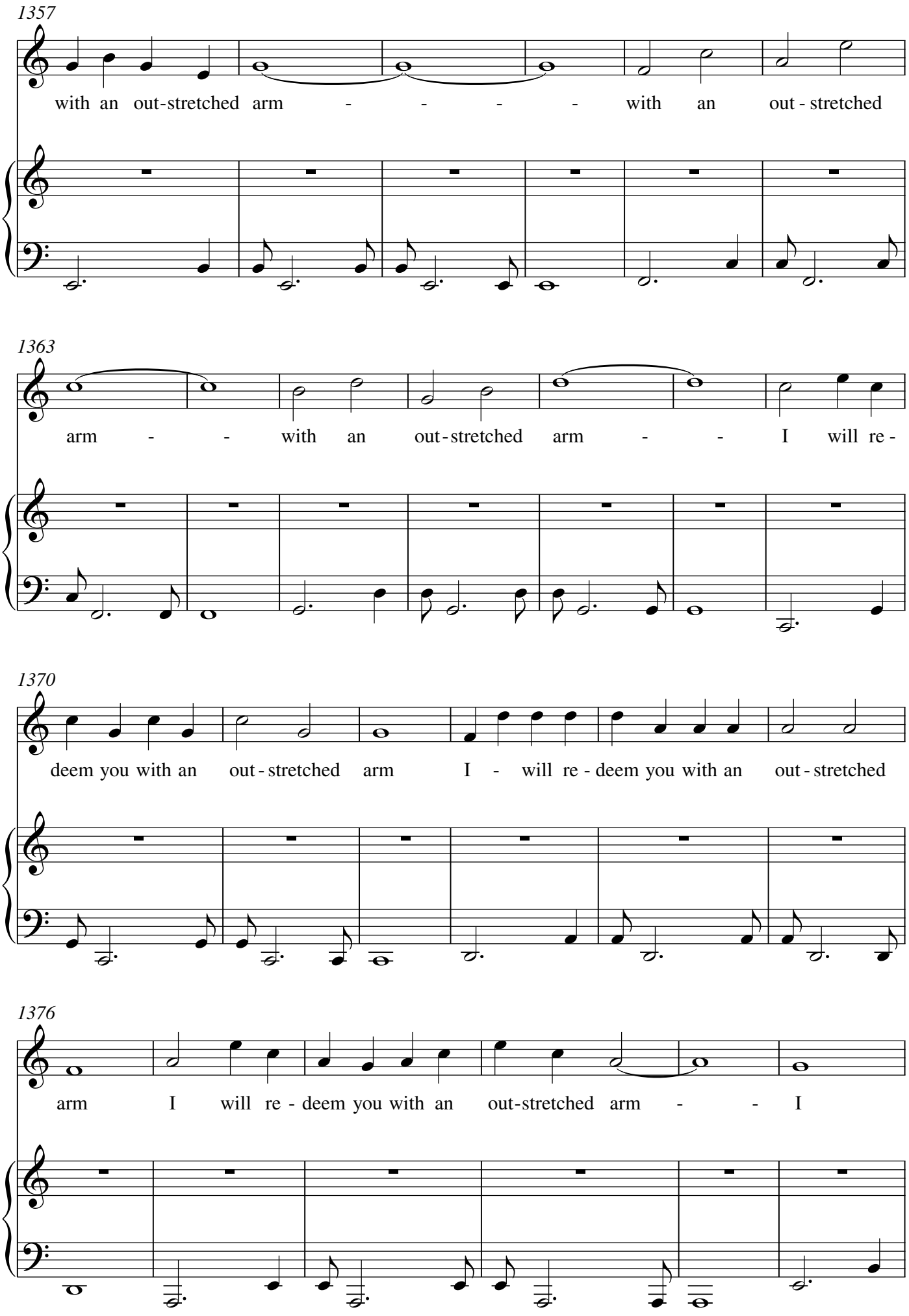
1357
with an out-stretched arm - - - - with an out - stretched
1363
arm - - with an out-stretched arm - - I will re -
1370
deem you with an out - stretched arm I - will re - deem you with an out - stretched
1376
arm I will re - deem you with an out-stretched arm - - I

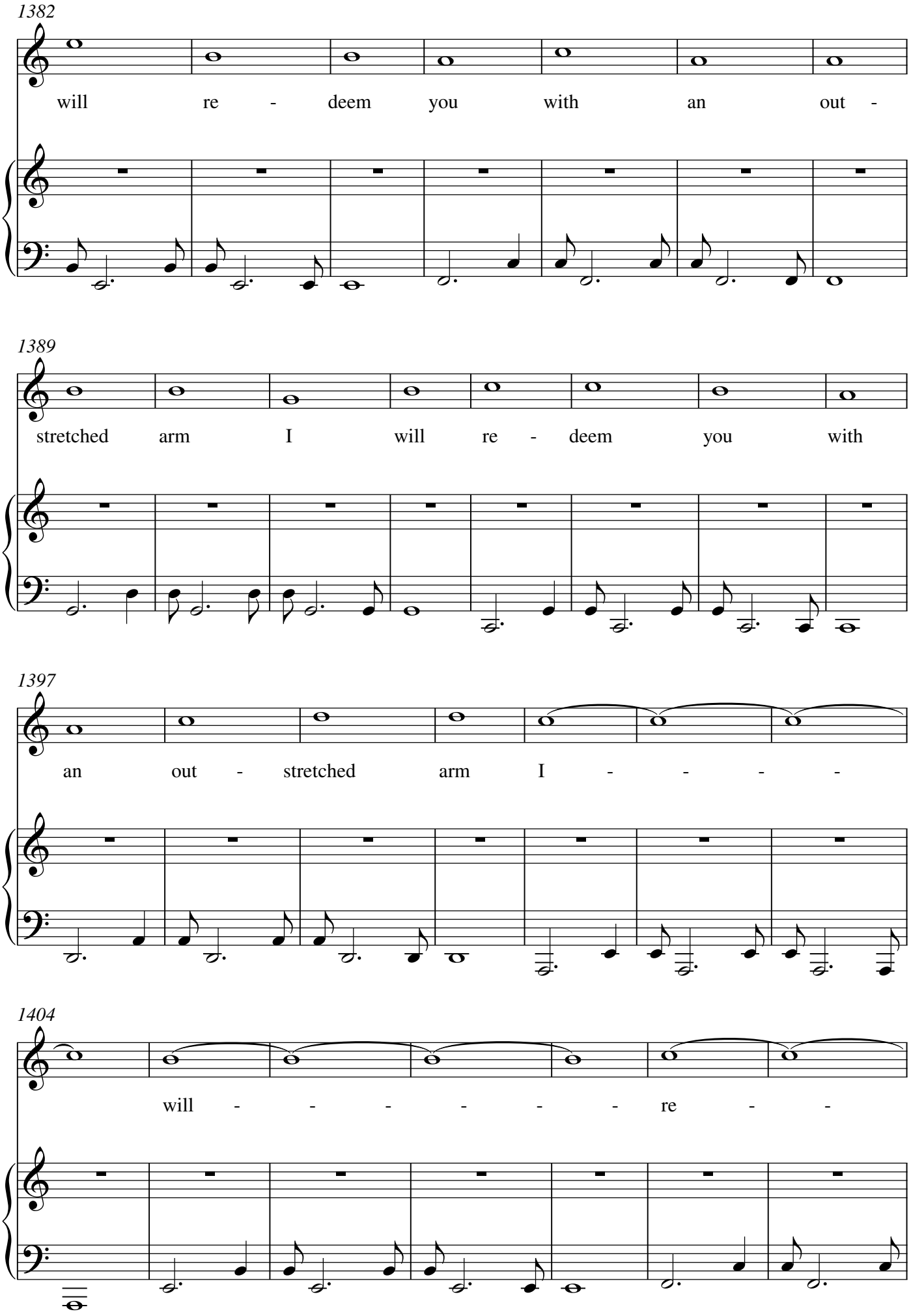
1382
will re - deem you with an out -
1389
stretched arm I will re - deem you with
1397
an out - stretched arm I - - - -
1404
will - - - - - - re - -

1411

- deem - - - - you -

1418

- - - - with - - - - -

1425

- an - - - - out - - - -

1432

stretched - - - - arm - -

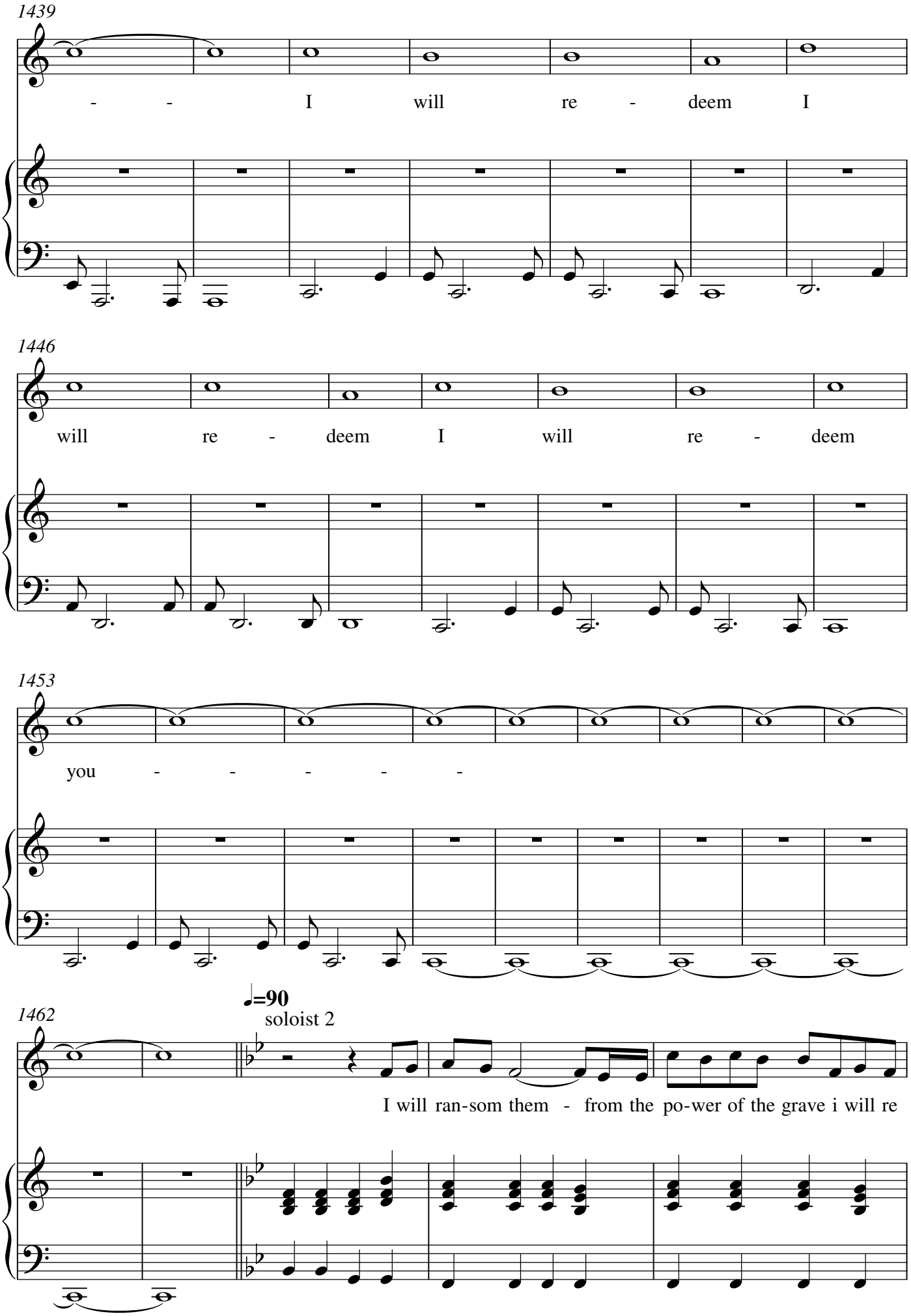
1439
- - I will re - deem I
1446
will re - deem I will re - deem
1453
you - - - - -
1462
♩=90
soloist 2
I will ran-som them - from the po-wer of the grave i will re

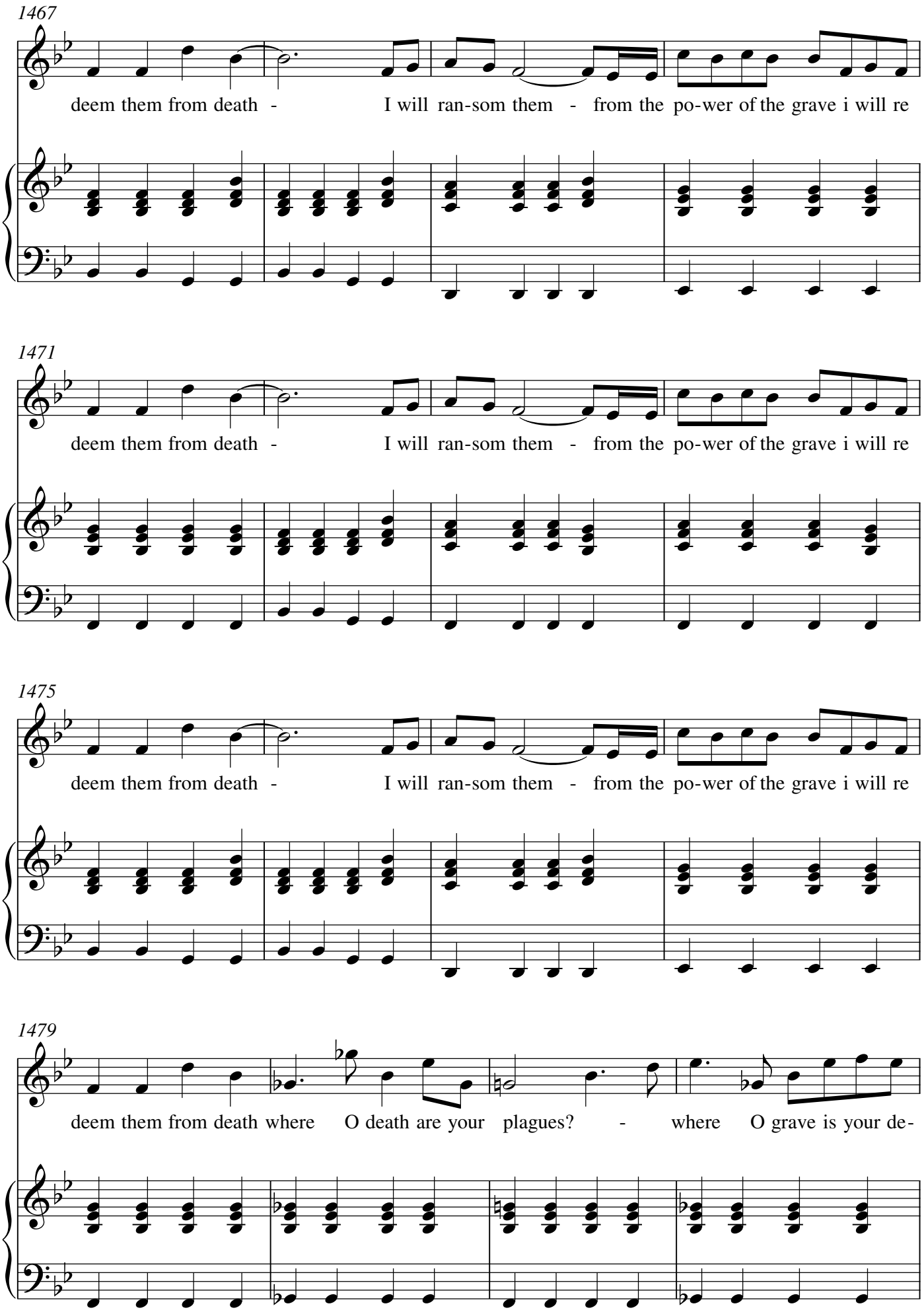
1467
deem them from death - I will ran-som them - from the po-wer of the grave i will re
1471
deem them from death - I will ran-som them - from the po-wer of the grave i will re
1475
deem them from death - I will ran-som them - from the po-wer of the grave i will re
1479
deem them from death where O death are your plagues? - where O grave is your de-

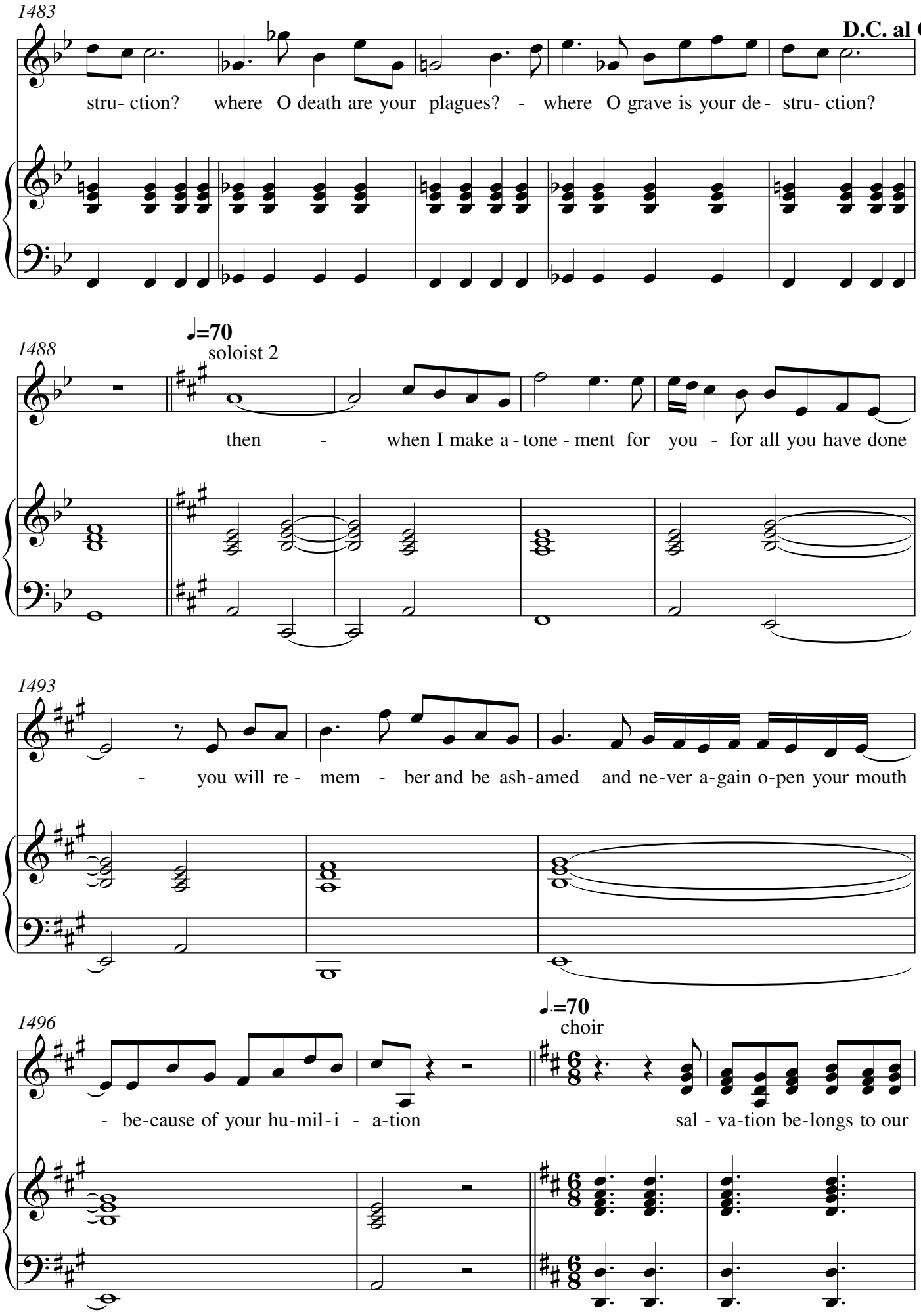
1483
D.C. al Coda
stru- ction? where O death are your plagues? - where O grave is your de- stru- ction?
1488
♩=70
soloist 2
then - when I make a - tone - ment for you - for all you have done
1493
- you will re - mem - ber and be ash-amed and ne-ver a-gain o-pen your mouth
1496
♩.=70
choir
- be-cause of your hu-mil-i - a-tion sal - va-tion be-longs to our

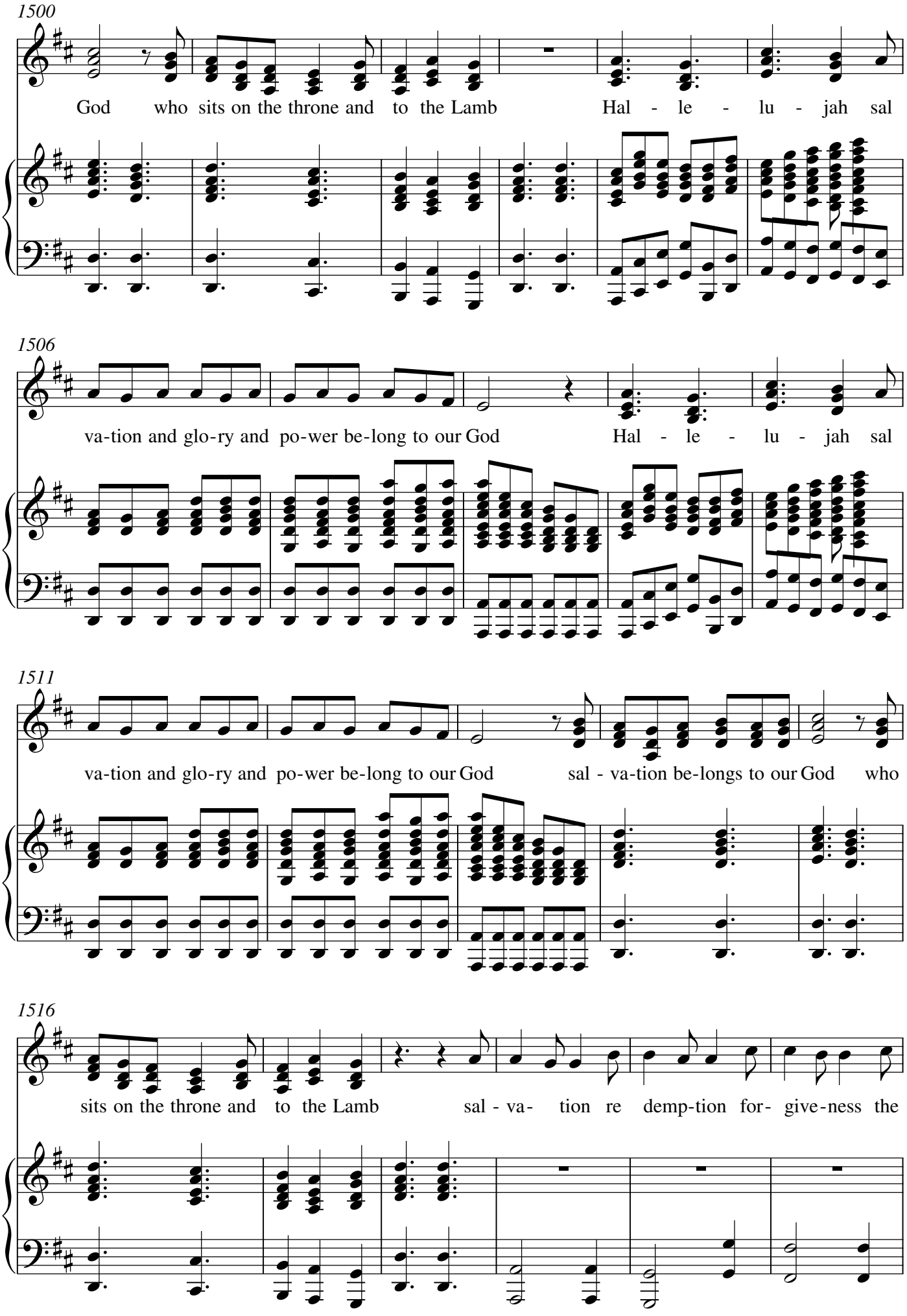
1500
God who sits on the throne and to the Lamb Hal - le - lu - jah sal
1506
va-tion and glo-ry and po-wer be-long to our God Hal - le - lu - jah sal
1511
va-tion and glo-ry and po-wer be-long to our God sal - va-tion be-longs to our God who
1516
sits on the throne and to the Lamb sal - va- tion re demp-tion for- give-ness the

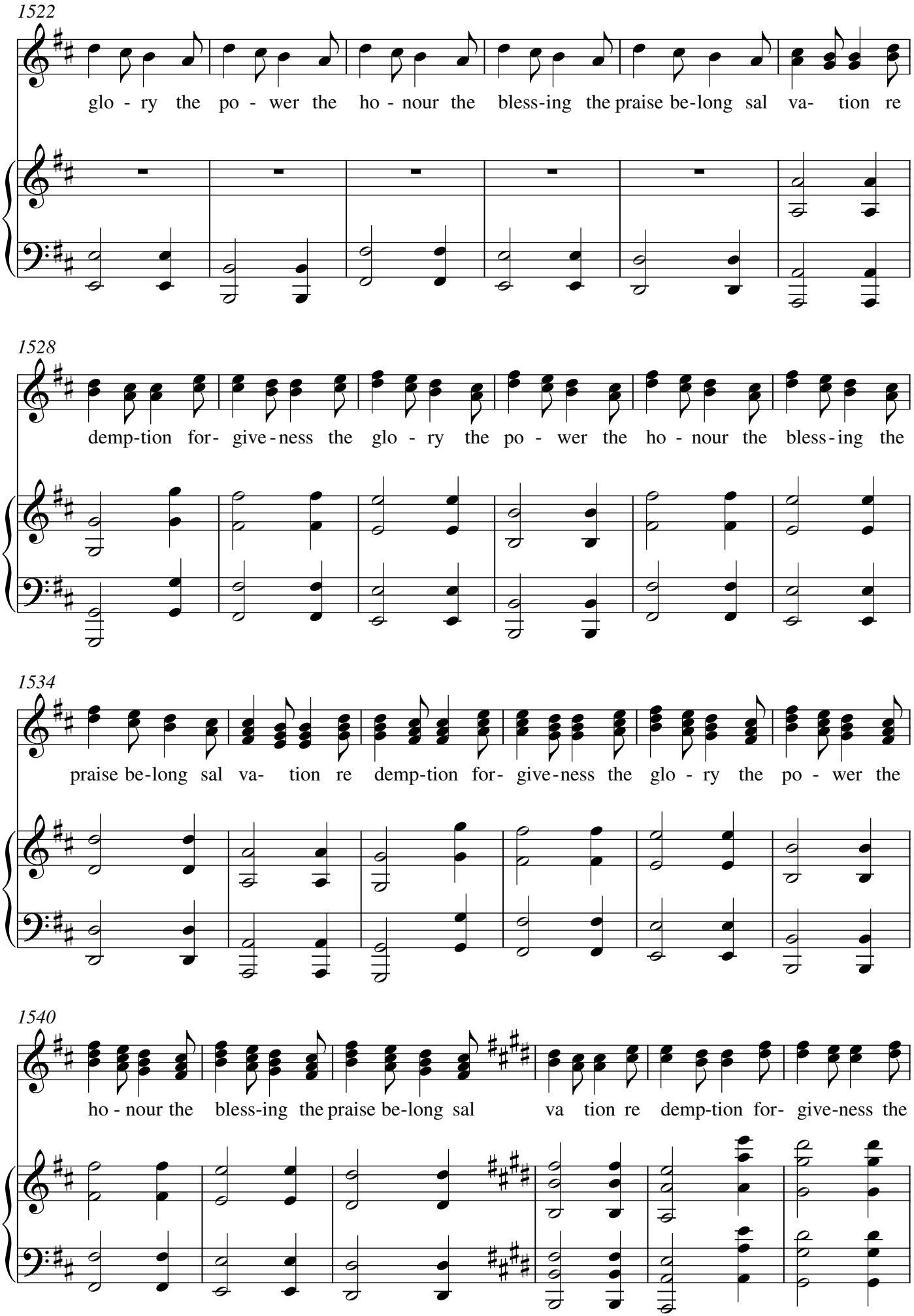
1522
glo - ry the po - wer the ho - nour the bless-ing the praise be-long sal va- tion re
1528
demp-tion for- give-ness the glo - ry the po - wer the ho - nour the bless-ing the
1534
praise be-long sal va- tion re demp-tion for- give-ness the glo - ry the po - wer the
1540
ho - nour the bless-ing the praise be-long sal va tion re demp-tion for- give-ness the

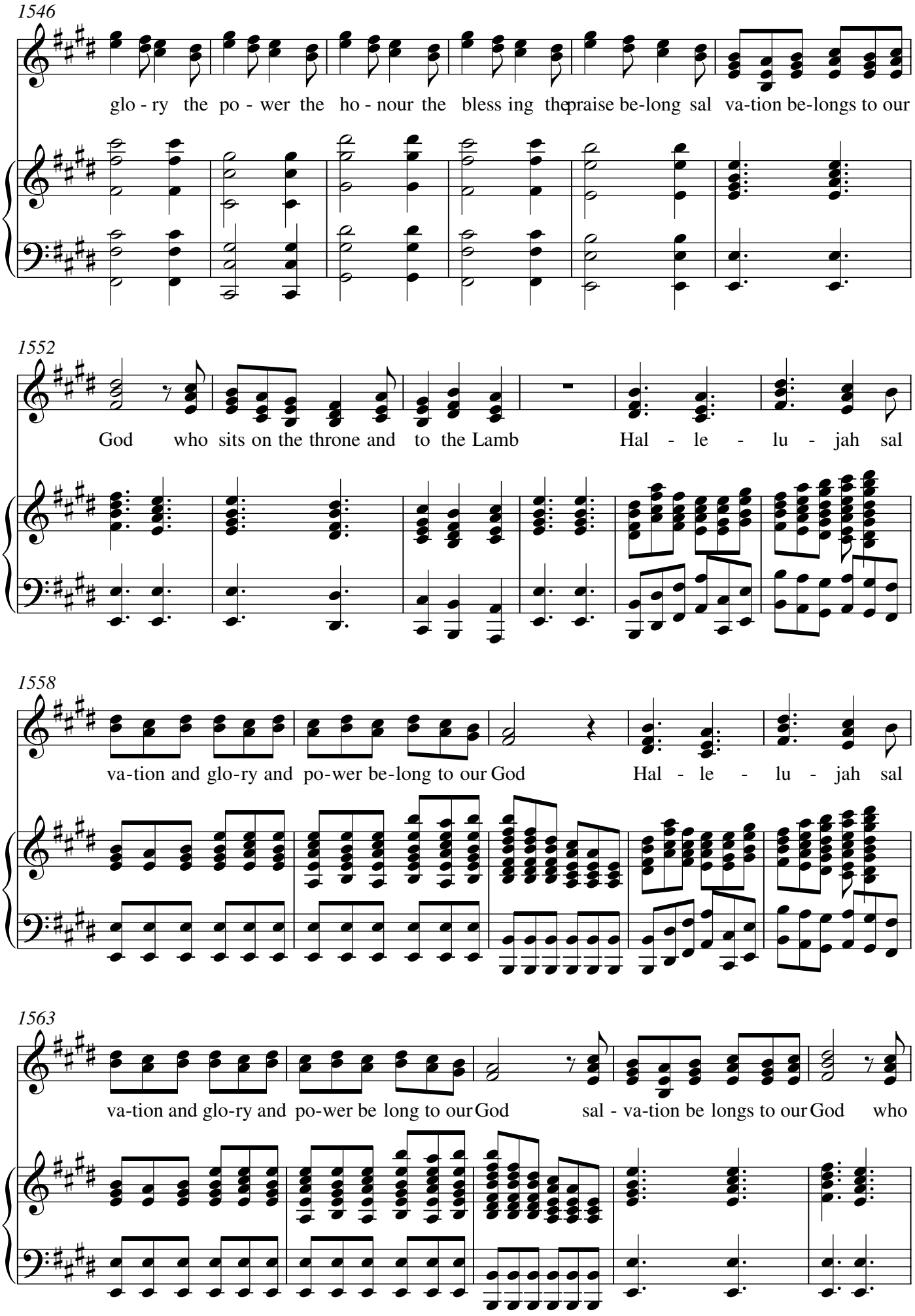
1546
glo - ry the po - wer the ho - nour the bless ing the praise be-long sal va-tion be-longs to our
1552
God who sits on the throne and to the Lamb Hal - le - lu - jah sal
1558
va-tion and glo-ry and po-wer be-long to our God Hal - le - lu - jah sal
1563
va-tion and glo-ry and po-wer be long to our God sal - va-tion be longs to our God who

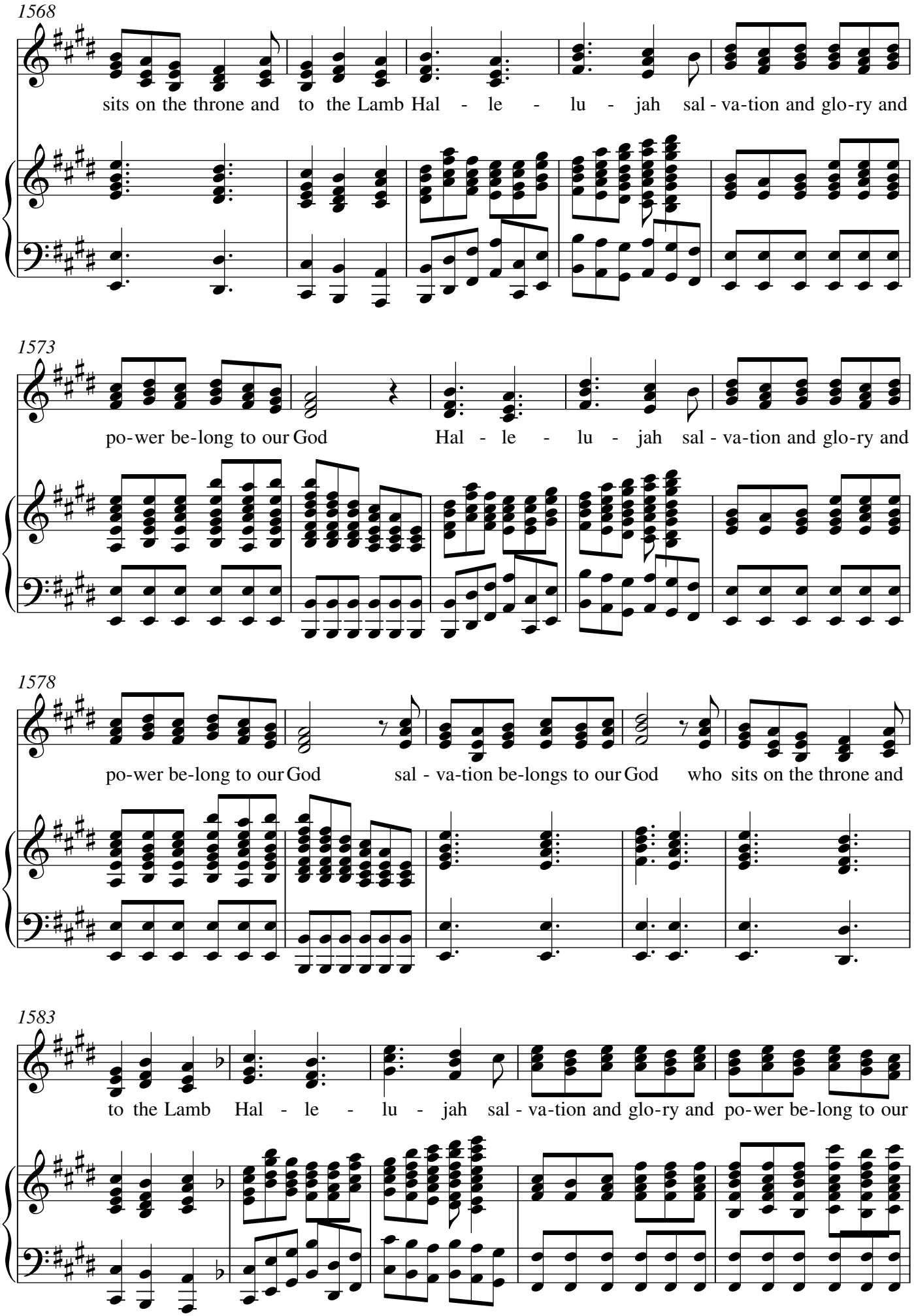
1568
sits on the throne and to the Lamb Hal - le - lu - jah sal - va-tion and glo-ry and
1573
po-wer be-long to our God Hal - le - lu - jah sal - va-tion and glo-ry and
1578
po-wer be-long to our God sal - va-tion be-longs to our God who sits on the throne and
1583
to the Lamb Hal - le - lu - jah sal - va-tion and glo-ry and po-wer be-long to our

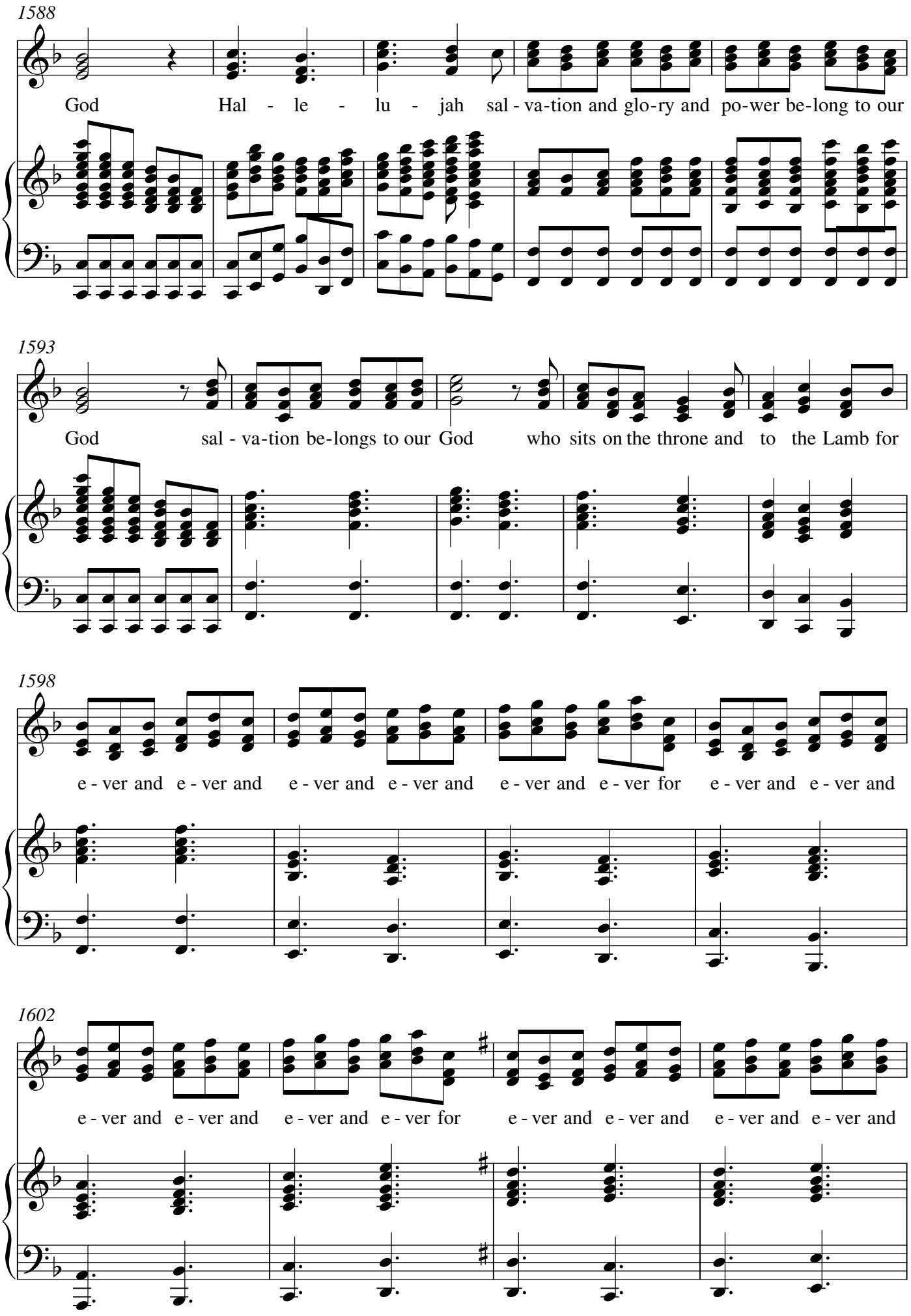
1588
God Hal - le - lu - jah sal - va-tion and glo-ry and po-wer be-long to our
1593
God sal - va-tion be-longs to our God who sits on the throne and to the Lamb for
1598
e - ver and e - ver and e - ver and e - ver and e - ver and e - ver for e - ver and e - ver and
1602
e - ver and e - ver and e - ver and e - ver for e - ver and e - ver and e - ver and e - ver and

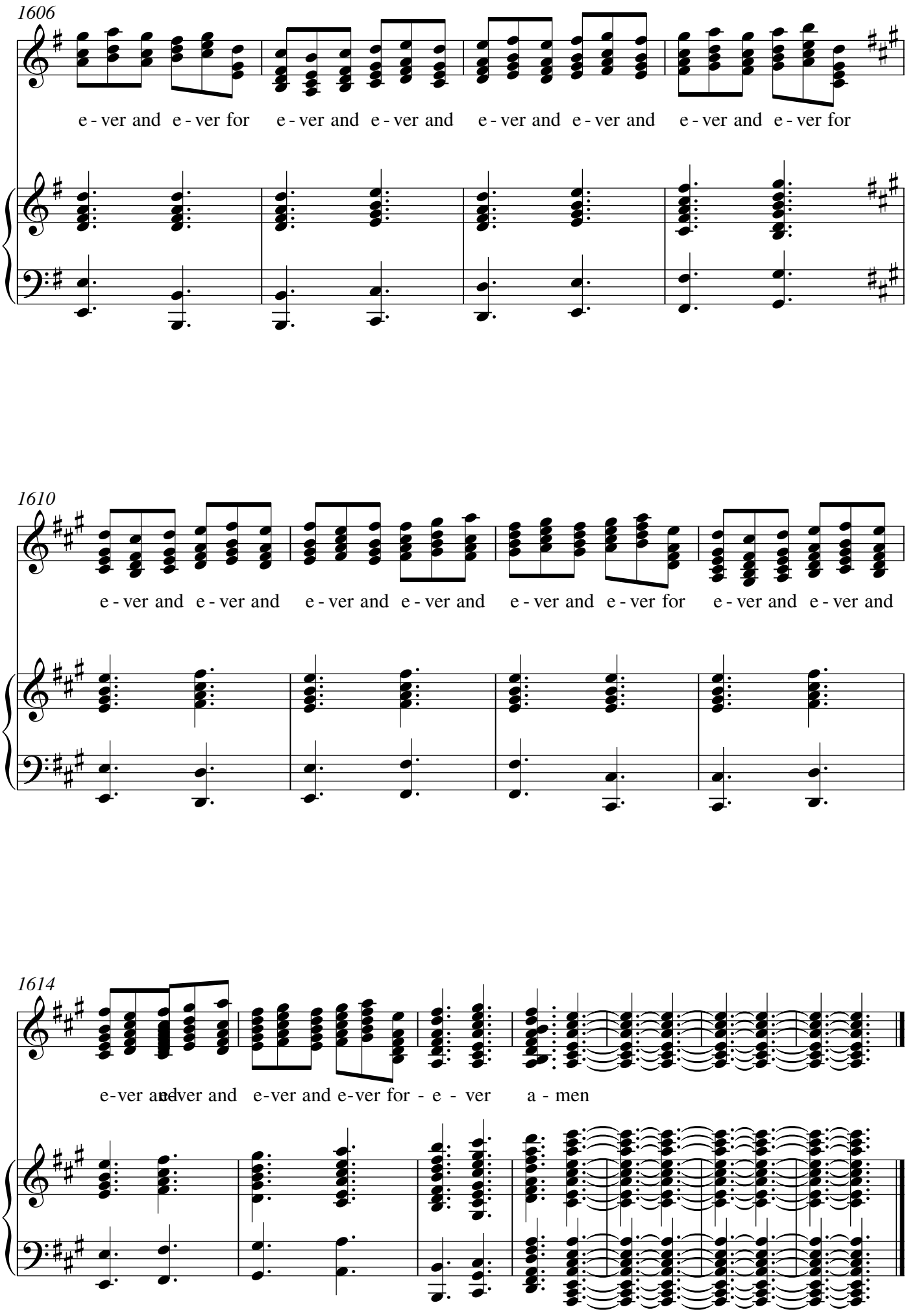
1606
e - ver and e - ver for e - ver and e - ver and e - ver and e - ver and e - ver and e - ver for
1610
e - ver and e - ver and e - ver and e - ver and e - ver and e - ver for e - ver and e - ver and
1614
e-ver and e-ver and e-ver and e-ver for - e - ver a - men